THE STANDARD SOUTHERN NEWSPAPER

THE ATLANTA CONSTITUTION

THE STANDARD SOUTHERN NEWSPAPER

Vol. XLVI.—No. 131. ATLANTA, GA., SATURDAY MORNING, OCTOBER 25, 1913.—FOURTEEN PAGES. Daily and Sunday, carrier delivery, 12 cents weekly. Single copies on the streets and at newsstands, 5 cents

JURY LOANED EARS TO RAVINGS OF MOB, SAYS RUBE ARNOLD

Leo M. Frank Convicted, He Declares, by Prejudice and Not by the Evidence Given in Case.

HIS TRIAL IS COMPARED TO RITUAL MURDER CASE

Scratch Beneath the Surface and You Will Find Parallel With the Russian Trial. Arnold Tells Judge Roan.

Reuben Arnold, associate counsel for the defense, declared in his argument Friday for a new trial that the trial of Leo Frank would teach the entire universe a lesson against prejudice, and that civilization was 'horrified at the miserable example of his clients conviction.'

His speech began at 4 13 o'clock It was a vitriolic denunciation of the alleged reign of prejudice during Frank's arraignment and of the fear the crowds inspired in the twelve men who meted the verdict of guilty to the prisoner He compared the situation to the dark ages when Jews were stoned to death because of their religion

Prejudice was the theme of his argument "This and the dependence the jury and public put in the story of Jim Conley the negro The jury, he stated, did not listen to the evidence and weigh it as they should, but solely loaned their ears to the mad and ignorant ravings of the mob which "cried as wolves for the blood of the man on trial"

Taken Down in Shorthand.

His speech was delivered with all the fire and eloquence at the noted attorney's command By special request of both the prosecution and defense, it was taken down by a stenographer, and will therefore go down into court history

"A terrible responsibility is on the trial judge in this case, your honor," said Mr Arnold "The supreme court is the cause of this It expects you to decide logically—to determine on the facts in the case whether or not a new trial should be granted It is entirely up to you In all supreme court cases, it is invariably said 'These verdicts were either approved or renounced by the trial judge We should act accordingly'

"You must remember that the matter cannot be referred back to the jury Those twelve men have been disbanded They are of the past and cannot be brought back I feel I am required by your honor's scope of power to argue these facts We submit that the supreme court will not allow me to make argument—neither will anything else Now is my only time The supreme court you know, is purely technical—that and nothing else

The Frank trial grew out of Georgia's most exceptional murder case The killing of Mary Phagan was the most exceptional, the most diabolical You will recollect that the most of our present-day murders are the slaying of women and children This is a phenomenon with nothing for which to account Twenty women, according to record, have been slain in Atlanta within the past two years

Parallel With Russian Trial.

In the trial of Frank—if you scratch beneath the surface, which we surely must do—you will find that the hue and cry is on an exact parallel with the Kiev trial in Russia—a Russian trial of a Jew for the murder of a fourteen-year old girl The Kiev trial has convinced the world that it is the most diabolical instance of persecution in civilized history, and the record of racial prejudice

"We have had to contend with two hydra-headed propositions in the case of Frank. They are prejudice and ignorance Also might be added the spirit of the mob, the worst of all

"The courts are supposed to be the superior knowledge in every case They are supposed to be superior to the public and all else But this case has made me tremble for the majesty and power of the court and for the reign of law and peacefulness It seems as though the law and power and justice is more on trial than Leo Frank

The ocean of feeling and prejudice that appeared at the trial threatened to wash justice away as though it were only a small and feeble building erected on the sands I sincerely hope and pray I will never go through another such experience

The Day Is Coming.

"The day is now here when there should be no feeling against the Jew It is coming with enlightenment and sincerity and knowledge It is gaining ground with even such a thing as prejudice In the south we have the best people—we have the representative aristocracy of our nation, and the southerner brought down to a final analysis is the only real American

But the ignorant southerner does not represent southern sentiment or feeling And, it is only the ignorant who smile and shake hands with one another when a man is condemned to death, and a picture of a human being swung from the gibbet confronts a public Listen! I have here something that bears as directly on the Frank case as any bit of evidence produced at the trial It is a communication in The Constitution from a college professor of our own state. Let me read it:

Letter to Constitution.

(Mr Arnold then read a letter published in Friday's Constitution from Professor Julius McGrath, of the faculty of Emory college, Oxford, Ga. It follows)

"'Editor Constitution: In the holy city of Kiev, Russia, a Jew by the name of Mendel Beiliss is being tried on what is known as 'ritual murder,' which, in plain English, means that this man had killed a Christian child in order to mix its blood with the passover bread In

Continued on Page Fourteen.

IMPASSIONED PLEA FOR WILBURN'S LIFE IS MADE BY COOPER

Dramatic Scene in Gray Court Room When Attorney Drops Exhausted in His Chair in Midst of Argument.

MOVE FOR MISTRIAL IS DENIED BY COURT

Feeling of Uneasiness Pervaded Court Friday, Causing Judge to Issue Warning Against Demonstration.

By Vernon Stiles, Staff Correspondent.

Gray, Ga., October 24—(Special.)—'Don't hang this boy unless you hang the woman who dominated and led him into wrong,' pleaded Attorney John R Cooper in the final argument of the trial of Nick Wilburn, charged with the coldblooded murder of James A. King, whose widow is indicted as an accessory after the fact

'There are not enough jurymen in the country to hang her and you know it,' he continued

'You haven't got the nerve to hang her,' he shouted vehemently

Judge J A Park interrupted with the statement that he did not believe that the attorney had the right to conjecture the outcome of the other case. After argument, Judge Park stated he would allow Mr Cooper a 'broad field,' and the attorney went one without further allusion however, to what may happen to Mrs King

A few moments later, Mr Cooper, who had been speaking for over two hours, dropped exhausted in his chair He stated in a weak voice that he could not continue and as it was after 5 o'clock the case was continued until Saturday morning Wilburn was taken back to Macon for the night.

Mistrial Is Asked.

Earlier in the day the defense had moved for a mistrial declaring that Jurors John A and W L. Middlebrooks, father and son, respectively, were related to Gus Middlebrooks, of Houston county, who married Miss Sallie King, sister of the dead man After a number of witnesses had failed to state definite relationship, Solicitor Joseph E Pottle had the motion overruled

That the case will go to the United States supreme court, in the event of Wilburn's conviction, was the indication of attorneys for the defense today. It is stated that the young man's friends have secured necessary funds to fight for him to the last.

Feeling of Uneasiness.

There was a marked feeling of uneasiness in the courtroom as the day wore on Shortly after the trial opened Friday morning, some twenty of James King's relatives and friends from near Round Oak came into the courtroom in a body Not the slightest outward indication of violence was shown, but three deputies moved up until they stood directly behind the accused man and kept their positions all during the day

At the afternoon session Judge Park, who had quelled the slightest signs of disorder, announced that he heard some one make a remark that did not sound well, and that no remarks would be allowed He complimented the people of Jones county on their conduct throughout the case, and asked that the same quietness continue to prevail

That the fate of Wilburn will be decided Saturday and his sentence given him now appears certain

Colonel Cooper, who was given unlimited time in his argument is expected to conclude early in the morning

Mr Cooper was not allowed, after considerable argument, to show the interest of Detective C B Moore in the case He stated, with the jury out, that he desired to do this in order to discredit the statement of Wilburn, which, he declared, was obtained through Moore's "third degree methods.

Wilburn Arraigned by Pottle.

Solicitor Pottle, who closed the argument for the state, delivered a powerful address, calling on the jury to do its duty and to hang Wilburn He painted the accused as a 'traitor and a coward,' and also depicted Mrs King as being a woman black with the guilt of her husband's death

Attorney Cooper's speech was called the most wonderful effort of his life by a lawyer who has long known him at the bar In the time that he spoke, he flung satire at the efforts of the

Continued on Page Two.

Be Early, Early, Early

It's Want Ad Day ALL DAY.

But we have to give the Printer Man a chance to put your message in the paper. So, please get your Want Advertisement in The Constitution office before 10 o'clock tonight.

The sooner it gets in the better will the Printer Man like you. He smiles happily everytime he sees a Want Ad, but he giggles all over when he gets one in early.

Telephone Main 5000 or Atlanta 5001.

Index to Want Ads Page 11 Column 5

THE ATLANTA CONSTITUTION
The Standard Southern Newspaper

Figuring in Wilburn Murder Trial

At the top, W. D. McNeil (on right), attorney for Mrs. King, and S. Simmons (on left), brother of Mrs. King. At left at bottom is Judge J. B. Park, and on right H. J. Henderson, assistant counsel for Mrs. King.

Goaded Beyond Endurance, Mrs. King Breaks Silence And Accuses Nick Wilburn

By Vernon Stiles, Staff Correspondent.

Gray, Ga., October 24—(Special.)—Aroused over the allegations that she had been guilty of immoral relations with Fred Stepp, aged 22 a sawmill hand who boarded with the King family, Mrs King, expecting to go on trial Monday as accessory before the fact to the murder of her husband, James A. King, made her first statement of the affair to The Constitution today

With tears in her eyes and a voice that frequently broke, the woman admitted relations with Nick Wilburn accused of murdering her husband, but denied that any other man had ever been her paramour She also declared that Wilburn had forced his attentions upon her on the first occasion and through threats of killing King and then himself, had compelled her to yield time and again

She held up her right hand and swore that she had never consented or even suggested to Wilburn that he kill King On the contrary, she said she had pleaded with Wilburn not to commit murder, and had warned her husband against Wilburn and begged that King take her and go to south Georgia to live.

Saved King's Life.

"I even saved Mr. King's life one time when Nick had given him strychnine in some whisky, but I feared to tell Mr King why he was sick"

The statement was made by Mrs King in her cell in the Jones county jail, where she has been kept since King met his death last December It was given through consent of W D McNeil, of Macon, her attorney Before the attorney came she had always turned her back upon all who questioned her

"Nick, when I first knew him, a short time before the killing, was a despondent, melancholy boy," she began in a clear tone "He came to our house once or twice and sat with Mr King and I in the family sitting room There he used to say that he had no one to care for him and that he believed he would kill himself some day.

"'Nick,' I said to him, 'Mr King and I are your friends' I put my arm across his shoulder. I felt toward the boy as any mother would to a lad in trouble. Mr. King was with us, and he repeated what I had said about being friends to Nick. Nick seemed to like us for our friendliness, and got to calling Mr. King 'Uncle Jim'

Says Boy Overpowered Her.

"He used to come to the house about three times a week after that, and one day he happened to come when Mr. King was away. I went into my bedroom for something and Nick followed me. I did not notice his being there until he put his arms around me and, after a short struggle, overpowered me.

"I ordered him never to come to the house again, and he swore that if I ever told he would kill me and himself He had often talked of suicide, and I believed that he cared nothing for his own life

"To save Mr King I kept quiet Nick never came back for two weeks, and then one day when I think he knew my husband was away he came there and forced me to yield again

"This happened then time and again, and I cried at night in my bed, but I was afraid to tell my husband I begged Mr King to take me away, and Nick found it out and he grew angry with me and swore that if I left he would kill King and kill himself

Here the woman broke down, and apparently could go no further. Her black waist caught the tears that she seemed not to notice.

"After Dick gave Mr. King the strychnine and I had saved him," she finally went on, "I begged again to leave Jones county, but Mr King could not sell his land and get away

Even on Day of Killing.

"Then one afternoon Nick came to the house I thought he had come for the same purpose as before, but when I told him Mr. King had gone hunting and would be back soon, he left. When Mr King did not come back I gave the alarm I could not believe when they found him dead that Nick had killed him It looked like suicide or an accident, and everybody told me that it was.

"I never made any confession that I plotted Mr King's death for the sake of his $2,000 insurance. I did come out and tell people of my relations with Nick I could not keep that any longer I just had to tell it

"It was fright for Mr. King and fear of what would happen to me and my little children that kept me from telling Mr King what Nick had done

'I ain't fit to live. I ain't fit to look at by no respectable person," she cried

The accused woman had been giving her statement in words that denoted that she had a good English education, but at the last outbreak she lapsed into the language of the uncultured.

She turned to talking of her children The youngest are being cared for in the Hephzibah Orphan asylum and the oldest ones by relatives One daughter is the wife of Frank Wilburn, brother of the man accused of killing her father Mrs King, when she finished talking, threw herself across the bed. Her story outlines the claim of the defense, according to Attorney McNeil, who states that he is convinced of its genuineness

BLASTED AFFECTIONS ARE VALUED AT $35,000

New York, October 24.—A jury in the supreme court placed a value this afternoon of $35,000 upon the affections of Miss Mary McIntyre, a Brooklyn school teacher. A verdict awarding her this sum was returned in her $150,000 suit against William Hughes, a manufacturer of paper boxes, for alleged breach of promise to marry. Miss McIntyre is about 40 years old.

DEADLOCK ON QUESTION OF BISHOP FOR BLACKS

Episcopalian House of Bishops Favors Proposition Turned Down by Deputies.

New York, October 24—A deadlock between the house of bishops and the house of deputies, the governing board of the Protestant Episcopal church, was brought about at the general convention today when the bishops voted to establish a separate bishopric for negroes of the south, the bishop of this district to have a seat in the upper house The house of deputies a few days ago rejected this plan and asked the bishops to refer the matter to a joint commission which would report at the next triennial convention

The two houses having reached divergent conclusions in what is regarded as one of the most important problems that has come before the present convention, one of the two bodies is ordered to withdraw its vote and concur in the action of the other The bishops have asked the deputies to do this. The lower house will consider the question probably tomorrow.

The house of bishops voted that the Episcopal church shall sanction religious communities within diocese This was suggested in a speech early in the convention by Bishop S Spalding of Utah, and was introduced later in the form of a proposed canon The bishops requested the house of deputies to concur.

Under the legislation voted by the bishops a religious community seeking recognition would have to submit to the church for approval the rules and constitution, no change in which could be made without the consent of the bishop of the diocese containing the mother church of the community. The community could elect a chaplain, who would be responsible to the Episcopal bishop for his ministration the same as a parochical clergyman. The real estate and endowments of the community would be held in trust for it by the Episcopal church.

The house of deputies later voted in favor of the canon sanctioning religious communities At present there are four of these orders for men and eighteen for women existing by the tolerance of the Episcopal church, and it is understood they are prepared to take steps at once to come within Episcopal communion In the lower house there was no opposition to the plan.

The house of deputies confirmed the bishops' appointment of Rev Dr William Cabell Brown, archdeacon of Brazil, as bishop of the missionary district of Cuba Bishop Robert Strange, of the diocese of East Carolina, who became ill here since the convention began, announced he had placed the affairs of the district in the hands of a diocesan committee for an indefinite time

The house of bishops tonight considered the proposed amendment to the church constitution providing that a two-thirds vote shall be the necessary majority on any proposal to change the denomination's name. The house took no action but probably will resume discussion tomorrow.

14 TOPPLE OVER CLIFF WHEN CABLE BREAKS

Thurmond, W. Va., October 24—Elmer Balmer and Amos Howell were killed and a dozen other men seriously hurt when a cable snapped on a mountain incline near Kaymoor today. The men were riding on a truck, which, when the cable broke, toppled over a cliff. All the injured are expected to recover.

United States to Warn Other Nations to Keep Hands Off in Mexico

Washington Preparing to Notify Foreign Powers That Any Interference Will Be Regarded as Unfriendly to This Government.

NOTE WILL DEFINE ATTITUDE TOWARDS HUERTA GOVERNMENT

The Proposed Proclamation Caused by Dispatch of Foreign Battleships to Mexican Waters and Recent Act of British Minister.

Washington, October 24—The United States government is preparing to notify the nations of the world generally that any interference in Mexican affairs will be regarded as unfriendly to this government

President Wilson, Secretary Bryan and Counsellor John Bassett Moore, of the state department, have exchanged ideas on what the proclamation to the world should express It will be communicated to foreign governments everywhere in line with the policy established earlier of keeping other nations informed of every step taken in its handling of the Mexican problem

The proclamation, or note, also will serve, it is understood, as an explicit definition of the policy of the United States toward the de facto authorities in Mexico, reiterating the principle that recognition only can be given to governments on this hemisphere founded on law and order

Earlier today it was expected that it would be only a matter of a few hours when the proclamation would be made public, but tonight it was practically decided to hold the matter in abeyance for several days, at least until after the elections in Mexico next Sunday.

Causes of Proposed Action.

Two things, it is known, have contributed to the determination of the government to define its policy—the presentation by Sir Lionel Carden, the British minister to Mexico, of his credentials immediately after Huerta had proclaimed himself dictator, and the dispatch of several war vessels to Mexican waters.

The British embassy here today, at the direction of the foreign office, officially advised Secretary Bryan that the British government pronounced as unauthentic the now famous interview credited to Sir Lionel, expressing the view that the United States did not understand conditions in Mexico.

Another incident tonight that was regarded with significance was the assurance that came from Ambassador Jusserand to the state department that the French government, in sending a warship to Mexican waters, did not intend in any way to embarrass the United States Officials indicated satisfaction over the apparent trend of the French government's attitude.

There is a possibility that if the powers indicate further unwillingness to embarrass the United States that this government may withhold its pronouncement, but some officials were of the opinion that sooner or later such a declaration, which they regarded as tantamount to a reaffirmation of the principles of the Monroe doctrine, would be required.

Delicate Situation Existed.

Administration officials generally maintained a severe reticence in connection with Mexican affairs. They admitted that an acute and delicate situation existed early in the day when word was received that the American vessel, the Morro Castle, had been detained at Vera Cruz It was not revealed what orders were in preparation, but there was a noticeable relief in official circles when cablegrams announced the release of the ship

Tonight the disposition of the high

EDUCATION BOARD TO ASK $200,000 FOR NEW SCHOOLS

Money Will Be Used Exclusively to Relieve Congested Conditions Which Exist at the Present Time.

CONTINGENT FUND MAY BE USED FOR SCHOOLS

Mayor Believes This Engineering Money Is Available, But Captain Clayton Says It Can't Be Touched.

Atlanta's general council will be asked in 1914 to provide $200 000 for use of the school board

The money will be used exclusively to relieve the congested conditions in some of the public schools While members of the school board are not willing to commit themselves as to the specific amount needed to give comfort to thousands of little children a majority believe that $250,000 is needed, but also take the position that $200,000 will furnish relief for at least five years

Mayor James G Woodward says that the schools are not so crowded as has been reported. However, he is in favor of providing relief in the shape of more schools—two at least—and believes that $100,000 will be more than sufficient

Two modern schools can be erected for $100,000

$100,000 for Schools.

Mayor Woodward threw light on the financial problem which stands as a menace to the school improvement movement Friday

He explained that he was of the opinion that $100,000 now to the credit of the contingent fund for engineering expenses can be diverted to the school board.

The fund was created in the bond ordinance, which stipulates that 15 per cent of the bond money be put into a contingent fund The bond money was voted for sewers and school improvement purposes Captain R M Clayton stated Friday that the fund amounts to $100,000 He also stated that he did not believe the whole amount would be expended in 1914 About $25,000 of the fund will be necessary, he says, to complete the engineering details at the three sewage disposal plants, and it is possible that $25,000 more will be spent to build larger sewers to replace the smaller ones

By the strictest economy it is possible to save $50,000 from this fund.

"I am not certain as to the law which governs the expenditure of the money," Mayor Woodward said Friday. "But it seems to me that if there is any money left in the fund it can be used for school purposes I am going to have the law looked up."

Cannot Be Diverted, He Says.

Construction Chief Clayton says that the money to the credit of the contingent fund of which the mayor has reference cannot be diverted for any other purposes On the other hand, Captain Clayton says that contingencies may arise to make it necessary to spend the entire amount on sewers. He pointed out the McDaniel street sewer extension as a contingency which has been met through the fund

President Walter Daley, chairman of the special committee appointed to make an investigation into the school situation, told a Constitution reporter Friday afternoon that the committee will immediately start its probe He explained that the members of the committee are fully acquainted with the conditions existing at all the overcrowded schools, and said that it will not be a difficult matter to point out to the general council of Atlanta just what is needed to give relief to the children

President Daley says that the school board should not be burdened with the responsibility for the present conditions

"All the board can do is to ask for the money and if we don't get it it is because the city hasn't got it to give," he said

Daley Wants $250,000.

"How much money, in your opinion, will be necessary to improve conditions?" Colonel Daley was asked

He replied that he believed the amount necessary would be close on to $250,000.

He was asked if the board would ask the general council for that much money He replied that the board would decide on that the proposition at a subsequent date.

That $250,000 will be demanded of the city for the schools is the decision of a majority of the members of the board Other members who are not in sympathy with the movement for better schools, are just willing to ask council for a little more than the annual appropriation.

President J O Cochran, of the park board, said Friday that he finds a sentiment in favor of a tax increase of 25 cents over the present rate of $1.25 to be levied for one year only, and the money thus derived to be used for school improvements only

"I have discussed the school problem with citizens and members of the city administration and find that there is quite a sentiment for a tax rate increase," President Cochran said. "I know that the people are taxed too heavily now for the returns they get, but I don't think that they will object to an increase of 25 cents, if they know that the money will be spent judiciously for school purposes The levy could be made for one year only, and the increase it will make in the city's revenue will be sufficient to take care of the schools, and possibly a little can be thrown into the park department's jug."

Giving Careful Consideration.

The Constitution's stories calling attention to the needs of the schools has caused members of the city administration to give more careful and conscientious consideration of the subject than ever before, an dout of the

Continued on Page Two.

Weather Prophecy

GENERALLY FAIR.

Georgia—Fair Saturday and Sunday.

Local Report.

Lowest temperature	49
Highest temperature	65
Mean temperature	57
Normal temperature	59
Rainfall in past 24 hours, inches	0.46
Excess since 1st of month, inches	0.38
Deficiency since January 1, inches	3.16

Reports From Various Stations.

STATIONS AND State of WEATHER.	Temperature. 7 p m.	High	Rain 24 hrs Inches.
ATLANTA, cloudy	49	65	.46
Birmingham, cldy	46	50	.50
Boston, rain	62	62	.00
Brownsville, clear	68	80	.00
Buffalo, rain	54	56	1.06
Charleston, rain	70	76	2.14
Chicago, clear	56	60	.00
Denver, clear	66	72	.00
Durango, clear	60	68	.00
Galveston, clear	68	72	.00
Hatteras cloudy	70	74	.00
Jacksonville cldy	64	76	1.02
Kansas City, cldy	58	72	.66
Knoxville, cloudy	58	72	.66
Louisville, rain	54		1.28
Memphis, cloudy	52	52	.40
Miami, clear	78	84	.00
Mobile, cloudy	54	58	.54
Montgomery, p cly	50	56	.10
Nashville, rain	52	62	1.08
New Orleans, clear	60	66	.00
New York, rain	60	64	.32
Oklahoma, clear	64	74	.00
Palestine, clear	62	70	.00
Pittsburg, rain	58	60	.96
Raleigh, rain	66	68	1.06
Rapid City, clear	54	62	.00
Roswell, clear	68	76	.00
St. Louis, clear	58	62	.00
Salt Lak City, clr	64	70	.00
Sheridan, clear	58	68	.00
Shreveport, clear	62	66	.00
Tampa, cloudy	68	80	.00
Washington, rain	64	64	.56
Winnemucca, clear	66	78	.00

C. F. von HERRMANN, Section Director.

NEWSPAPER ARCHIVE®

officials of the government was to await the developments of the next forty-eight hours oefore making any move. President Wilson had some doubt about going to Mobile, Ala., to make an address on Monday before the Southern Commercial congress, but he told friends tonight that he probably would go. He leaves early tomorrow for Philadelphia to address the congress hall celebration, but should there be extraordinary developments he may not make a southern trip.

Secretary Bryan was in frequent conference with the president during the day. Mr. Bryan called attention to General Huerta's promise to the diplomatic corps that even if his friends voted for him next Sunday he would not except the presidency on the ground that it would be unconstitutional to succeed himself. Inasmuch as President Wilson, in a note, recently announced that the United States regarded the assumption of dictatorship by Huerta as a violation of the promises for a constitutional election, the result of this election is not calculated to have any considerable effect on the American policy.

The predicament of General Felix Diaz, one of the candidates for the presidency who remains isolated at Vera Cruz, apprehensive of danger if he tries to make a political campaign, excited the attention of officials here who are determined to give him asylum if necessary. The position of the administration with respect to all candidates is that they should not be molested in any way.

$3.00

A Real Boys' Shoe Button or Blucher

Made of Real Calfskin with first-class oak Goodyear welt soles.

Buy him a pair of these, it will help lessen your shoe bill.

Byck's

Footcoverers to all mankind.

SEWELL'S SATURDAY SPECIALS

$10 ORDERS DELIVERED.
"We Retail Everything Good to Eat at Wholesale Prices."

Solid Carload Best Granulated Sugar, 25 lbs	$1.15
Solid Carload Indian River Florida Oranges, dozen	15c
Fancy Indian River Grape Fruit, 5c each, or 6 for	25c
Solid Carload Fancy Irish Potatoes, peck	22c
No. 10 Pail Snowdrift Lard	98c
Gallon Can Red Velva Syrup	39c
Solid Carload Fancy White Bacon, lb	12½c
Missouri Brand Breakfast Bacon, lb	17½c
Missouri Brand Picnic Hams, lb	14½c
Finest Red Gravy Hams, lb	19c
24-lb. Sack Mountain Rose Flour	68c
24-lb. Sack Best Self-Rising Flour	78c
Governor's Cup Coffee, lb	22½c
Fancy Full Cream Cheese, lb	19c
Meadow Brook Pure Creamery Butter, lb	34½c
Fancy Yellow Yam Potatoes, peck	19c
Fancy Northern Apples, peck	35c
Extra Fresh Concord Grapes, basket	19c
Finest California Tokay Grapes, lb	10c
Large Juicy Lemons, dozen	14½c

Fresh Produce and Dressed Poultry.

Sewell Commission Co.
Wholesale and Retail.
113-115 Whitehall Street.
Branch Store(161 Decatur St.

MEXIC COURT PLANS TO UPHOLD HUERTA

Mexico, October 24.—President Huerta is to be upheld for all the acts of his administration. His elevation to the presidency likewise is to be shown to have been entirely legal. This will be done through an opinion that is being prepared by the judges of the supreme court.

Several of the judge shave been engaged for days searching the records for precedents and applying them to the acts of the executive. This has engaged their attention to the total exclusion of all other affairs of the courts of their jurisdiction. It is expected that the opinion will be rendered by Judge Demetrio Sodi and probably concurred in by one or two other members of the supreme bench. The opinion, it is said, will deal chiefly with the subject of the dissolution of congress and doubtless will show that that act was fully justified by the alleged treasonable conduct of the deputies.

Supporters of General Felix Diaz look for his arrival in the capital tomorrow. President Huerta is said to have advised Diaz to come in view of the various stories that have grown out of his halt in Vera Cruz.

Nelson O'Shaughnessy, the American charge d'affaires, says he considers as fiction the report circulated in the United States that the French minister had called a meeting of the members of the diplomatic corps to devise a plan for averting a crisis.

The minister of war denied today a report that the members of the Huerta staff had been arrested. Investigation in other quarters also proved the report to be untrue.

Sir Lionel Silent.

"I shall make no reply to any further inquiry on the subject," was the only answer of Sir Lionel Carden, British minister to Mexico, when informed this evening that the British foreign office, through the embassy at Washington, had denied to the American state department the authenticity of his utterances regarding the United States government's lack of understanding of conditions in Mexico.

Sir Lionel appeared to be slightly annoyed by the importance that had been attached to his interview.

The British minister finds himself the object of much interest on the part of newspaper men who are besieging him for further comment on the British-American controversy. Dispatches shown him saying British newspapers believed him to have been misquoted failed to move him to a denial of the statements recently credited to him.

Sir Lionel appears to take the ground that his opinion has been given undue importance and that it should not have been construed as a criticism of Washington. On the subject of the methods which should be employed to end the strife in Mexico, the minister, while frankly willing to express his private opinion, declined to authorize a further statement.

DIAZ IN VERA CRUZ NEAR U. S. CONSULATE

Vera Cruz, October 24.—General Felix Diaz tonight still remained in the hotel here adjoining the American consulate, where he went last night after he left his home accompanied by John Lind, American consul; W. W. Canada, and a number of friends. The authorities insist they have no order for the arrest of the presidential candidate. Should an attempt be made to take him into custody, it is believed he will seek safety in the American consulate.

Men representing five members of the state legislature, who anticipate arrest, have appealed to Mr. Canada for asylum in their behalf. To the applicants Mr. Canada replied that asylum would be granted only on the direct solicitation of persons desiring protection. No arrests of importance were made here today, but members of the chamber of deputies in Vera Cruz are alarmed since five of the men already imprisoned are members of the legislature, and they believe themselves to be under surveillance.

Daniel and Everisto Madero, brothers of the late President Madero, who were arrested recently at Monterey by federal troops on a charge of conspiracy, have personally appealed through the American consul at Tampico for intervention in their behalf by the United States.

BRITISH PRESS ALIVE TO GRAVITY OF AFFAIR

London, October 24.—"Owing to important business," Walter H. Page, the United States ambassador, last night excused himself from keeping an engagement to preside over the lecture of an American professor, whose subject was "Great Britain and the United States." The ambassador's "important business" is believed here to have been connected with the Mexican situation.

The British press is now completely alive to the gravity of the Mexican affair. The Daily Graphic, which finds it significant that one of the secretaries of Foreign Secretary Grey, Sir William G. Tyrrell, is being sent to Washington, again in an editorial today denounces President Huerta, whose statement of Thursday, it says, proves his unfitness for any responsible office and abundantly justifies President Wilson's refusal to award resognition to his government.

The Graphic, however, is almost alone in the view that Great Britain is wrong in recognizing Huerta. The tendency of the editorial opinioin generally is to regard it as impossible that the two English-speaking peoples should "quarrel over the affairs of a South American country."

At the same time The Dail Telegraph recognizes the serious danger of Huerta attempting "to marshal the people of the United States and the less interested nations of the old world into opposing camps," and says it feels convinced that the good sense and political wisdom in America will see the risk and by sagacity and restraint avoid it.

The Standard declares it sees nothing discreditable in the British government looking after British interests in oil in Mexico, since other nations protect their commercial interests in a similiar manner. The newspaper contends that commercial competition ought not to prevent political friendship.

Comment by Maxim.

Sir Hiram Maxim, writing in The Morning Post, says the enormous growth of the Anglo-Saxon population in North America makes the eventual absorption of Mexico inevitable. Therefore, he adds, Great Britain ought not to put the brake on the wheels of progress and rightly or wrongly she should support the American policy in Mexico.

The Daily News, in a strong editorial, demands the recall of Minister Sir Lionel Carden on the ground that he is doing his best to help President Huerta in his design to set the British and American governments at loggerheads. The News says:

"The maintenance of American friendship is the keystone of British policy. Not all the British capital invested in Mexico would compensate for the risk of losing America's friendship, and under the present circumstances it would be our duty and the plainest commonsense to acquiese in the American policy, even though we thought it mistaken.

"But President Wilson's policy is not a mistaken one. All that has happened in Mexico confirms the keenness of his insight and justifies the courage of his conduct. We are not prepared to sacrifice the friendship of the United States at the dictation of a few rich speculators. Let the foreign office understand that."

The Daily Mail complains of President Wilson's sphynx-like silence concerning his plans for solving the Mexican difficulty. It says he refused to recognize Huerta, but offers no alternative solution.

"If he would frankly show in what direction his way lies," The Mail says, "it would factilitate the task of British statesmen, who, like himself, are solely concerned to restore to Mexico the boon of a lasting peace."

The Daily Chronicle protests that Great Britain has no desire to add to the difficulties of the United States, and expresses the hope that the election in Mexico will not be too closely scrutinized, and that it will insure the selection of a president who can work with American support.

WASHINGTON MAY SEND ENVOY TO THE REBELS

Nogales, Sonora, Mexico, October 24.—Reports from Hermosillo today were that the Washington government was preparing to negotiate with General Venustiano Carranza, leader of the constitutionalists' movement in the north, through a special envoy to be appointed by President Wilson. It was said that General Carranza already had wired instructions for the preparation of quarters to be occupied by the special representative.

It is reported that the envoy to Carranza will undertake duties similar to those imposed upon John Lind, President Wilson's special representative at Vera Cruz.

REPORTS SAY REBELS ENTERED MONTEREY

Washington, October 24.—Reports to constitutionalist headquarters here tonight announced that Rebel General Calextro Coutreres, with several thousand men, had fought his way into the outskirts of Monterey and with heavy artillery planted at the railway station was bombarding the federal works inside the town.

Mexico City, October 24.—Fighting for possession of Monterey was still being continued fiercely by the federals and rebels at noon today. At that hour there was no indication as to how the battle was going. Both sides had kept up a fire practically all night. Monterey was still cut off from communication tonight. It is known, however, that nine troop trains with some 2,000 soldiers have reached a point 15 miles south of Monterey and that the men detrained and started afoot toward the city. Railroad men here believe federal forces still hold Monterey.

TO ASK $200,000 FOR NEW SCHOOLS

Continued From Page One.

various suggestions that have been offered it is expected that there will be considerable relief given next year.

One of the biggest items of indebtedness to be met next year will be the payment of $135,000 on the new crematory. Possibly the city will be called upon to pay $106,000 for the fire alarm system.

The crematory has not been tested by the city, and is still in the hands of the contractor. If the city is not forced to meet the $135,000 payment next year the finance committee can be a little more liberal to the schools. The fire alarm system has been completed, and under the recent decision of the supreme court the full amount of the contract must be paid in one year—that is, the council of 1914 cannot carry over any part of the sum total into 1915. It is obvious, from conditions as they are today, that the city will have to meet this amount.

Provide for Payment.

The finance committee has already practically provided for the payment of these two items.

But Mayor Woodward now says that he will not pay $106,000 cash for the fireadarm system. In the original contract the company agreed to install the system for $106,000 and let the city pay for it in installments covering a period of five or six years.

Mayor Woodward says that the city will be entitled to a rebate for settlement on a cash basis. He has intimated that $80,000 in cold cash ought to attract the contractors. He intends putting the proposition to the representatives of the company just as soon as they approach him.

Councilman Claude Ashley says he hopes to save the city some more money on the crematory. He has not stated definitely how much he intends to save, but it is understood that he expects to have $35,000 more knocked off the price. Councilman Ashley says with $10,000 he can put the crematory fire alarm system. In the original contractors are spending money every day on the plant, and that he believes that they can save money by offering the plant to the city now for $100,000.

This will mean a saving of $25,000 more for the city, which does not include $10,000 possible less—which must be used on the plant.

Financial Situation.

With the following amounts shaved from the finance sheet the city will have to spend on schools and other improvements next year:

From sewer contingent fund about	$50,000
From crematory contract	25,000
From fire alarm contract	25,000
Making a total of	$100,000

The various suggestions will be discussed by the school board committee, and a report urging that council adopt the most feasible method of raising funds will be submitted.

EQUAL SUFFRAGE URGED BY JONES

Man Who Gives Up Seat in Car Yet Refuses Woman a Vote Is Guilty of False Chivalry.

Branding as false the chivalry of the southern gentleman who gave up his seat in a street car yet denied the right of the ballot to the women of the state and paralleling his example by using as an illustration the man who would remove his hat in an elevator and then refuse to pay his stenographer a decent living wage, Jerome Jones, editor of The Journal of Labor, astonished his auditors at last night's meeting of the Atlanta Equal Suffrage association held at the Ansley hotel.

Mr. Jones spoke before an audience of over 100 members of the association, using as his topic, "Suffrage and Labor."

"Away back in 1887, long before there was such a party as the progressives, the labor party incorporated in their national platform a plank standing for the equal rights of women," said Mr. Jones. "From that day to this, the Federation of American Labor has stood firmly for this movement and is today one of its greatest advocates.

"There is no sentiment back of this stand of labor. It is simply a matter of right and justice. It is right that the women who help produce the nation's wealth—by those women I mean the industrial women, those who work in mills, factories and shops—should have the right to say who shall govern them.

Small Respect for This Brand.

"I have small respect for the brand of chivalry that we see sometimes in this city and in fact all over this state—the brand of false politeness to the women that will cause a man to give up his seat in a street car, yet deny the same woman the right of intelligent use of the ballot. The man who takes off his hat in an elevator and then refuses his stenographer a decent living wage is not displaying real chivalry.

"The industrial women of the country, of whom there are over a million and a quarter, need the ballot. They need it to enact legislation that would protect their own welfare—better sanitary conditions, better wage laws, better working hour laws.

"Suffrage is coming to this state. That much is sure. When it comes we will have attained the point we started out to reach years ago."

Rev. Hugh K. Walker, pastor of the First Presbyterian church, reviewed the work done since the granting of equal suffrage in California.

"Since the women of the Golden state have been given the ballot the law books of that state have undergone a radical change. There are better laws on the books of the state now than ever before. The hour law limiting the working hours of women to 8 hours each day, the abolition of the dives and brothels of the big cities—all of these are due to the work of the women of the great state of California."

Quotes Hall Caine's Book.

In an interesting review of the recent Hall Caine book, "The Women Thou Gavest Me," Rev. J. Wade Conkline quoted at length from the author's text in pointing out Caine's lesson to the world that "woman is coming into her own."

"This masterpiece of Caine's is the strongest written equal suffrage argument yet advanced," was Rev. Mr. Conklin's epitome of the matter.

Rev. Fred A. Lines, of the Universalist church, followed Rev. Conklin with a review of the work done in Kansas, where equal suffrage was recently made legal by an act of the legislature.

Rev. Line interested his audience with a short resume of the advantages to the people of Kansas which have accrued from the right of women to vote.

Mrs. Amelia Woodall, president of the Atlanta Equal Suffrage association, presided last night and in opening the exercises made clear the purpose of the organization which she declared was for "more homes, a single standard of morals, peace and arbitration."

Miss Katherine Koch, secretary of the association, read a long list of new members of the organization which contained the names of some of Atlanta's best known business and professional men.

Just before the meeting adjourned Mrs. Mary L. McLendon, president of the Georgia Suffrage association, made a brief address in which she expressed her appreciation at the number of persons who attended the gathering.

IMPASSIONED PLEA FOR WILBURN'S LIFE

Continued From Page One.

state to convict Wilburn, and brought from a crowd which apparently believes in the boy's guilt many murmurs of applause at his attacks. He pleaded for a spirit of justice and not of sentiment to rule in the minds of the jurymen, and bitterly attacked the alleged methods of the detective who was with Wilburn before he made the confession.

The crowds on the second day of court had grown even larger than on the first, and scores of horses and mules were tied in the grove around the courthouse. The two hotels filled up their parlors with beds at night, and then were forced to turn applicants away.

In the courthouse all followed the words of the attorneys with rapt attention. The accused man never seemed to lose sight of what was being said for or against him. His face, white with a pallor strange to the rugged citizens of Jones county, showed no emotion as attorneys for the state branded him as "a traitor worse than Benedict Arnold," and depicted the state's theory for the events leading up to the crime and of the crime itself.

Even the members of the present jury venire from which the twelve men to try Mrs. King will be picked asked to be allowed to hear the argument. They had been excluded at the start of the Wilburn trial, as both sides objected to their being present and were still kept out.

More Grim Details Brought Out.

Even more of the bare and grim details of the tragedy came out during the arguments and there was nothing to relieve the sordidness of the atmosphere, except possibly a little vase of pink roses on Judge Park's desk. The bloody clothes and the rather rusty gun with which King met death lay on the floor near by, as though placed by an artist who sought contrast.

Throughout the day men pleaded with twelve men to hang one of their number, and others pleaded for his life with equal strain in their voices.

Above it all, Judge Park interrupted at times the objections of attorneys and often quoted the precise words of the law books on the question. His voice, soft as a woman's and as clear, had the peculiar drolling accent of the south. Softening the harsh sounds in words and slurring his "R's," Judge Park speaks in the voice that is true to the south and loved by southern ears.

In deciding upon the question of kinship when that came up, he quoted a decision handed down when Judge Bleckley was chief justice, and then, with a smile, followed it with the verses that the distinguished jurist wrote into the decision:

"The bride and groom each come within
The circle of each other's kin;
But kin and kin are still no more
Related than they were before."

Claim Murder Was Not Proved.

Attorney Dean Newman, of Macon, who, with his brother, Robert Newman, and Judge J. C. Barron, of Clinton, is associated with the defense, opened the arguments.

The defense, by not introducing evidence, had gained the privilege of opening and closing. That the state had failed to establish that a murder had been committed was the opening of his speech. He also attacked vehemently the testimony of the negro, Jesse Barber, and scouted at the idea of believing Fred Stepp "a weakling and an outlaw."

Attorney F. Holmes Johnson, of Gray, made the first speech for the state. He did not review the case in great detail, and took less than half an hour. He scouted the idea of suicide or accidental death, and defended the state's witness.

"I expect that Colonel Cooper will skin Detective Moore alive," he said in concluding a defense of the detective.

Attorney J. B. Jackson, of Gray, aiding the state, followed his colleague. He stated that he had been in school with Wilburn, but that if the man did not kill King, then the case was the greatest mystery in Georgia.

He also went into the attempt of the defense to show suicide, and recalled the state's evidence, which, if believed by the jury, would make the suicide or accidental death theories impossible.

Death Penalty Demanded.

Solicitor Pottle asked the death penalty for Wilburn, and stated that justice demanded nothing short of that. He referred to him as "that worse than fiend," and stated that his alleged confession came later when his conscience awakened in him. The solicitor took slightly over an hour for his speech, and in that time went into detail, bringing out with clearness the entire theory of the state and citing testimony of various witnesses to prove his contentions.

"I have sympathy for this man," he declared, "but I am here to do my duty—that duty which you must do. General Lee called 'duty' the sublimest word in the English language, and I hope that you and I are moved by some degree of that emotion in dealing with this case."

He closed by reciting the entire revolting story told in Wilburn's confession, and his last words were a plea for the gallows for the prisoner.

Colonel Cooper, in opening, declared that the state had not established the corpus felicti. Then he turned his attention to the state's lawyers, and with a smile on his face that softened the effect, declared that unless they repented they would suffer in the next world for their "most murderous speeches."

"They can take care of themselves, but I don't want you to suffer from following them," he shouted, turning to the jury.

Masterly Effort by Cooper.

From a few moments after his opening until he became exhausted over two hours later, the attorney spoke in a voice that at times carried across the courtyard to the little church. His fiery red locks were tossed before the jury as he brought a foot down on the floor or slammed a doubled fist upon the table.

In the time that he spoke Friday afternoon, the attorney went over a great part of the case, and painted Mrs. King as black as had Solicitor Pottle.

He also went for Detective Moore, continually referring to him in sarcastic tones, and always adding that he would have something to add to him before he ended.

The attorney did not concede that Mrs. King and the boy had plotted King's death, but it was when he said that if this should be believed, she was the more guilty, that he told Jones county that her men had not the nerve to hang a woman.

Effort to Disqualify Jurors.

Following the tendering in evidence by Solicitor Joseph E. Pottle of the clothes and gun of the dead man at the opening of the second day, Colonel John R. Cooper made his statement as to the alleged relationship between the two Middlebrooks, father and son, on the jury, and the Houston county family of that name, one of whom married Miss Sallie King, sister of the dead man.

After he had put eleven witnesses on the stand, including several aged men whose long white beards might have marked any one of them as Jones county's "oldest inhabitants," Colonel Cooper made the motion for a mistrial.

After argument by Solicitor Pottle, Judge J. B. Park ruled that no close connection had been shown and overruled the motion. Colonel Cooper had been unable to prove definite relationship by his witnesses. A distant cousinship was all that they swore to. The men called upon to attest the relationship were: Dr. T. A. White, who had previously been on the stand; Captain G. W. Comer, a confederate veteran; A. J. Middlebrooks, brother of Middlebrooks, Sr., on the jury; ex-Sheriff Bob Etheridge; J. C. Turner, C. C. Middlebrooks, E. P. Griffin, John W. Early, who married a Middlebrooks; Thomas Gordon, whose mother was a Middlebrooks, and John A. Childs, who "knew all the Middlebrooks, but who was not sure about the kinship."

Cooper Again Overruled.

In his effort to show that Detective C. B. Moore had been employed to secure evidence to hang Wilburn, Colonel Cooper recalled Dr. White, a state's witness, to the stand. He was overruled when he tried to ask Dr. White the question, "Who hired Moore?" The jury was then sent out and the lawyers argued their point.

With the jury in the box, the defense recalled Jesse Barber, the negro witness for the state. Barber told Colonel Cooper that he was present when Wilburn made the alleged incriminating statement. The state then used the negro to bring out its claim that no coercion had been used.

Colonel Cooper then announced that he had closed for the defense and Solicitor Pottle asked to be allowed to reopen and put Detective Moore on the stand to deny the alleged "third degree methods."

Colonel Cooper then reminded him that he said that he was not going to use Moore, that Moore had been allowed to remain in the courtroom when the rule had been enforced in regard to all others. The solicitor then called Moore off the stand.

After pleading for unlimited time on the part of the defense and the granting of three and a half hours to each side with a provision that if he saw fit later, he would grant more, Judge Park ordered the arguments to proceed.

A NOTRE DAME LADY'S APPEAL

To all knowing sufferers of rheumatism, whether muscular or of the joints, sciatica, lumbago, backache, pains in the kidneys or neuralgia pains, to write to her for a home treatment which has repeatedly cured all of these tortures. She feels it her duty to send it to all sufferers FREE. You cure yourself at home as thousands will testify—no change of climate being necessary. This simple discovery banishes uric acid from the blood, loosens the stiffened joints, purifies the blood, and brightens the eyes, giving elasticity and tone to the whole system. If the above interests you, for proof address Mrs. M. Summers, Box R, Notre Dame, Ind. (adv.)

UNDERWOOD IS GIVEN WARM WELCOME HOME

Candidate for U. S. Senate Met at Station by Parade and Tendered Big Banquet.

Birmingham, Ala., October 24.—Congressman Oscar W. Underwood, chairman of the ways and means committee and a candidate for the United States senate from Alabama, was given a big reception today at the terminal station when he arrived here over the Southern railway at 12:30 o'clock.

Five thousand citizens were at the station with a big brass band. A procession was formed and a march through the city followed with various fraternal and civic organizations participating. Men of every political faith participated in the reception today. A big banquet was given tonight.

IN TRIPLE SEALED PACKAGES
Kennesaw Biscuit 5c
The Fresh Soda Cracker
FRANK E. BLOCK CO., ATLANTA

Recandled Guaranteed Sound
EGGS
23½c Doz
FINEST FULL CREAM CHEESE 17½c Pound
Meadow Gold Butter, lb. 35c
No. 10 Pure Leaf Lard, $1.25
Cash Gro. Co. 118-120 Whitehall

BARNES Cash Grocery
Don't go through the mud—Mitchell street is not torn up.

25-lb. Sack Granulated Sugar	$1.15
No. 10 Pail Silver Leaf Lard	$1.29
No. 10 Pail Snowdrift	98c
New York Green Apples, peck	29c

MEATS

Leg Lamb, lb.	14c
Lamb Shoulder, pound	11c
Lamb Stew, lb.	10c
Lamb Chop, lb.	17½c
Pork Roast, lb.	15c
All-Pork Sausage, pound	20c
Calf Brains, set	10c
Pig Liver, lb.	10c
Fresh Beef Tongue, each	30c

Fine Fresh Oysters
7 E. Mitchell St.

Classy Suits and Overcoats!

If You Don't Live in Atlanta, Order by Mail

The Daylight Corner

There's "CLASS" to each and every one of our Men's Suits and Overcoats! These garments are designed by pattern cutters of TRUE genius, in their line---and, are needled by craftsmen of the highest order.

The fabrics are thoroughly sponged and shrunk---every thread in them is pure wool---and they are the choicest products of American and foreign mills. Our alteration dep't is in charge of a high-class tailor who has excellent tailors as assistants.

Overcoats from $15 to $50
Suits from $15 to $45

J. Eiseman & Sons Co
No 1 Whitehall "The Daylight Corner"

Fighs Atlanta's Largest and Best Store

Today
Men's Extra Quality Black Seamless Hose, Double Heels and Toes, Pair 19c
3 Pairs 50c

Today
80 Dozen Men's Velvet and Fancy Silk Four-in-Hands, Beautiful Designs, $1.00 Value, for 50c

TODAY Buy Your Underwear

Men's Gray and Tan Shirts and Drawers; all sizes 50c

Men's Cream Jersey Ribbed Shirts and Drawers; all sizes; suit $1.50

Men's Fleecy Lined Union Suits, ankle lengths, in gray color; fine finish $1.00

Men's Fleecy Lined Combed Egyptian Union Suits; all sizes; at $1.50

Men's Natural Wool Shirts and Drawers at $1.00

Men's Cardigan Jackets, all colors. $1 and up

Men's Bath Robes, in gray, blue, black, red; pocket and cords; nice stripes $3.25

Today
Men's E. & W. Percale Shirts, Coat Style, Cuffs Attached; Very Neat Line Patterns; All Sizes up to 17. Everybody Knows the Real Value of These Shirts. Today at . . .

77c

Men's Furnishings Open Till 9:30 P. M. Saturdays
J. M. HIGH CO.

NEWSPAPER ARCHIVE®

Friends to Celebrate Tonight Judge Newman's 70th Birthday

In celebration of his seventieth birthday, Judge William T. Newman, of the United States district court for the northern district of Georgia, will be honored tonight by a banquet given at the Capital City club by 250 of his friends, including distinguished members of the bar, from all parts of the south, and Georgians who stand high in every profession.

Judge Newman has served in his position for more than thirty years and recently became entitled, under the federal law, to retire from the bench on full pay. At the urgent request, however, of many of the lawyers practicing in this court, supplemented by similar requests from a great number of citizens residing in this district, he decided to forego this privilege and agreed to continue indefinitely his service as federal judge.

Most elaborate preparations have been made for the banquet, and the program includes toasts by Georgia's best known men. Albert Howell will act as toastmaster, and Governor Slaton will respond to one of the toasts.

"This dinner," said one of the committee last night, "is not to determine who can make the best speech, but is simply intended to show our esteem and high regard for Judge Newman."

With every one standing, the first toast of the evening will be delivered by Albert Howell, the toastmaster, "To the President of the United States."

Other toasts will be the following.

"To Our Honored Guest," by Eugene Black.

"To the State of Georgia," by Governor Slaton.

"To the Judiciary," by Judge J. H. Lumpkin.

"To the United States District Court of the Northern District of Georgia," by W. A. Charters, of Gainesville.

"To Comrades of Long Ago," by Colonel R. J. Lowry.

"Fellow Citizens," by Captain J. W. English.

"To the Atlanta Bar," by Reuben Arnold.

FIREMAN IS INJURED IN WRECK ON A., B. & A.

A freight train of the Atlanta, Birmingham and Atlantic railroad plunged through a bridge near Manchester weakened by heavy rains yesterday morning, seriously injuring Fireman Levi Holley and telescoping a number of box cars. The damage is estimated at $5,000.

Holley was caught in the wreckage while attempting to cut cars. When the trestle gave way members of the crew jumped without injury. Until the wreckage is cleared, trains will be detoured by way of Woodbury.

It's the horsy girl who believes in letting her conversation be yea and nay.

Peanuts and Pink Lemonade Will Soon Permeate the Air

Albena Hines and the artist model horse at Barnum & Bailey circus.

Peanuts and pink lemonade will soon be ripe and the odor of new-mown sawdust permeate the air. The Barnum and Bailey circus is exhibiting in Columbus today, and leaves there upon its own four special trains immediately after the night show, the first train bearing the stables, commissary department and a portion of the draught stock being scheduled to arrive over the Southern railway at 7 o'clock in the morning. The tents will be pitched at Ponce de Leon park, opposite the ball grounds, and two performances and a street parade given Monday.

The circus comes in an entire new dress and is said to more than ever live up to its time-honored title. Innovations crowd the program, with novelty as the keynote, the best elements of the dear, old-time circus mingling with the newest thing in gorgeous spectacle and ballet. Monotony and repetition have been so completely eliminated that old-timers will rub their eyes in astonishment.

Animal acts will be varied, novel and striking. The baseball elephants will tickle every beholder. The Mikado's jiu jitsu champions will give interesting exhibitions of their national mode of defense, as will the Icelandic troupe. Among the spangled riders, whose names are generations old in the world of "spangles and sawdust," will be seen the Davenports, Bradna and Derrick, the Ducander's, Rose Myers and Charles Seigrist. Italy sends the Schiavon troupe; Switzerland, the Berne brothers. Lupeta Perea comes heralded as the most remarkable girl aerialist in Spain. Julia Gonzales will represent Cuba's claim to supremacy. England, France Germany and Belgium contribute their champions, while America's gonfalon will be upheld by Bird Millman, and Albena Hines with her artist model horse. There are over 100 distinct displays on the program and the introductory spectacle, "Cleopatra," has a cast of over a thousand, and a large ballet. The zoo has been enlarged and there will be a big display of wild animal life.

All the tents will be raised tomorrow with the exception of the main tent which will not be erected until Monday morning. It is what is known as a "seven-pole top" and a whopper for size. The parade will be at 10 o'clock Monday morning over a route to be announced tomorrow.

ATLANTA BOOSTED FOR ROADS MEET

Atlanta's chances for the 1914 convention of the American Road congress were given a big boost by Charles P. Light, field secretary of the American highway commission and secretary to the president of the American Road congress, at a banquet tendered in his honor last night at the Kimball house by the Atlanta Hotel Men's association. The claims of Atlanta as the logical meeting point for the congress were so clearly set forth that Mr. Light stated in his address that he could see no reason why Atlanta should not be selected as the point of the 1914 congress and pledged himself to do everything in his power to have this city named.

Nearly thirty members of the Atlanta Hotel Men's association, representing every leading hotel of the city, were in attendance at the banquet. In addition Mayor Woodward, Shelby Smith, chairman of the Fulton county commissioners of roads and revenues, C. J. Haden, president of the Georgia Chamber of Commerce, Lee M. Jordan, attorney for the hotel association; W. H. Leahy, secretary of the industrial and statistical bureau of the Atlanta Chamber of Commerce, Ivan E. Allen, president of the Atlanta convention bureau, and Wylie West, of the Atlanta Automobile association, were present to assist in extending the invitation to the American Road congress, through Mr. Light, to hold its 1914 convention in Atlanta.

Light Boosts Atlanta.

J. Lee Barnes, of the Majestic hotel, who is president of the hotel association, presided as toastmaster, and after a most excellent dinner, introduced Mr. Light, the guest of honor, and first speaker on the program.

"It has been my great pleasure and good fortune to be shown over your beautiful city by Mr. Houser and other progressive citizens of Atlanta during the day," said Mr. Light, "and I wish to state to you gentlemen that never in my life have I seen a city better fitted and equipped to handle a convention of the size and importance of the American Road congress.

"We will bring to Atlanta, in the event that this city is selected as the 1914 meeting place of the good roads congress, more than 6,000 delegates. It would be the greatest advertisement that Atlanta could possibly secure.

"To get down to brass tacks. The American Road congress will meet in the south next year. There are fifteen cities bidding for the great meeting, but the strongest competitor of Atlanta will be New Orleans. The Louisiana metropolis is holding out to us very strong inducements for their city, but I am confident, after looking over your city and from assurances of accommodations that I have received from your leading citizens, that Atlanta is the logical point for next year's meeting, and although I cannot make any definite promises, I wish to assure you gentlemen that I will do everything within my power to swing the congress to your city next year.

Hugo de Wattville,
Man-about-Town

"Watty" says he's saving cab and taxi fares since he swung to Crossetts. Crossetts certainly make a man feel like walking.

"And I'm more stylish than ever," he chuckled. This season's most fashionable day boot is shown below. Upper of gray cloth. Style No. 107.

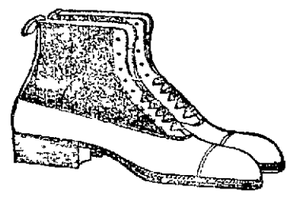

CROSSETT SHOE "Makes life's walk easy" TRADE MARK

$4.50 to $6.00 everywhere
Lewis A. Crossett, Inc., *Makers*
North Abington, Mass.

There's a special Crossett last for people with arch troubles. Ask our agents about it.

Sold Exclusively by
FREEDMAN & COHEN
SUCCESSORS TO
KINGSBERY SHOE CO.
34 Decatur St.
Examine Our Men's Suits at
$10.00 & $15.00
They are the talk of the town

DOGERS' 37 PURE FOOD STORES

Fare BETTER! And Pay LESS!

That is the spirit of the *Rogers' 37 Pure Food Stores.* This ad by virtue of its interesting variety of things you *need today,* their inherent *Quality* and sharply cut prices should make an irresistible appeal to your best buying principles and economies. *Phone now while the ad sparkles!*

- - FLOUR - -

The ever-needed staple—the most incessantly and universally used food product in the world has the endorsement of superlative quality in the brands we sell—

And we sell them at Cut Prices!! Always remember THAT!

Pillsburys' World's Best Bread Flour Regularly $1.10—cut to **89c**

POSTELL'S ELEGANT.
Unrivalled cake and pastry Flour, used where the finest results in baking are demanded; ¼ sack, regular $1.10, cut to 94c

BRUNSWICK FLOUR.
24-pound sack, cut to 94c

LA ROSA FLOUR.
12-pound sack, cut to 40c
24-pound sack, cut to 77c
48-pound sack, cut to $1.53

MERRY WIDOW SELF-RISING FLOUR.
Merry Widow, 12 lbs., cut to 51c
Merry Widow, 24 lbs., cut to 91c
Merry Widow, 48 lbs., cut to $1.83

ECONOMY.
Economy, 12 lbs., cut to 40c
Economy, 24 lbs., cut to 79c

Order "Better Bread" For today and tomorrow's needs and a portion extra for the POSSIBLE "unexpected guest."
Better Bread is the most delightful, wholesome and digestible bread baked in Atlanta.
Regular full weight 5c loaf 3½c
Regular full weight 10c loaf 7c

Rogers' Superior Grade FRESH ROASTED
COFFEES
Good Drink, lb 19c
Favorite Blend, lb 23c

Ridgway's Famous Teas
Capitol House Blend, ¼ lb 15c
Capitol House Blend, ½ lb 25c
Capitol House Blend, 1 lb 50c
Five O'Clock Blend, ¼ lb 18c
Five O'Clock Blend, ½ lb 35c
Five O'Clock Blend, 1 lb 70c
Her Majesty, ¼ lb 28c
Her Majesty, ½ lb 50c
Her Majesty, 1 lb $1.00

Fresh Creamery Butter
Piedmont Hotel Brand Fresh Creamery Butter, in quarter-pound cubes, each separately wrapped in parchment. We are now able to establish a price on this very superior Butter which will not be disturbed for some time to come.
Pound **37c**
Single one-fourth pound cube, 10c.

Blue Ribbon Eggs
Fresh from Tennessee farms, Blue Ribbon Eggs are superlative in quality. Gathered fresh daily, selected and graded for size and shipped to us direct. We know Blue Ribbon Eggs are absolutely fresh; dozen **32c**

Breakfast Foods
Fresh and crisp! Appetizing morsels that start the day right! Sold at cut prices every day at the 37 Rogers' Stores.

Cream of Wheat
Regular 15c Seller Cut to 12½c.

Post Toasties 8c
Quaker Oats 8c
Grape-Nuts 12c
Ralston 10c
Shredded Wheat Biscuit 10c
Puffed Wheat 8c
Puffed Rice 10c
Postum Cereal 12c

Sugar
Pure Granulated (Cane) Sugar.
20 lbs $1.00
10 lbs 50c

HAMS! SWIFT'S PREMIUM!
Just received special shipment of these famous Hams, prepared especially for us. All surplus fat removed—an all-ham ham. Average weight 8 to 12 pounds. Sweet, flavory, firm and delicious; pound 19½c

HAMS! PICNIC HAMS
Of superior quality. Fine for boiling and slicing. Wrapped in dust-proof parchment paper; lb ..15c

SILVER LEAF LARD No. 10 PAIL **$1.28**

NEW BUCKWHEAT!
Prepared (Dark) Buckwheat, blended with pure wheat flour, makes a delicious, appetizing, digestible cake—
10c package 8c
35c package (family size) 25c

LOG CABIN MAPLE SYRUP!
New shipment just received of this ever-popular brand of Maple Syrup. Quarts, 45c size **36c**

GEORGIA CANE SYRUP!
New crop Fancy Georgia Cane Syrup, ½ gal., regular 46c **32c**

NEW YORK GREENING APPLES
½-peck 16c
Peck 30c

TOKAY GRAPES
The large, luscious, fancy California Fruit—
One pound 10c
Seven-pound basket 55c
(Order Early.)

NEW ORANGES
Indian River thin-skinned fruit, sound, firm and juicy; dozen 15c
(Order Early.)

GRAPE FRUIT
Thin-skinned, juicy, sound and firm, medium size 5c

FRESH COCOANUTS
Buy them from the Rogers Stores today; 10c size 8c

GREEN CABBAGE
Virginia Green Cabbage pound 3½c

RUTABAGAS
Canadian Rutabaga Turnips, fresh and sweet, pound 3½c

CRANBERRIES
Fresh Cape Cod Cranberries, quart 9c

FANCY CELERY
Stalk 8c

CANNED GOODS at CUT PRICES
A positive saving in the following prices of 25 to 45 per cent.

CANNED VEGETABLES

TOMATOES
Piedmont Brand Red Ripe Tomatoes—a heavy, meaty, full-pack can—all tomatoes and of superior quality, a regular 15c value can. By the dozen ..10c

ASPARAGUS
Fine Quality Canned Asparagus.
Robin Hood Brand Asparagus Tips 21c
Monogram Brand Asparagus Tips 21c
Royal Scarlet Peeled Asparagus 34c
Royal Scarlet Asparagus Tips 27c

PEAS
"Sleepy Eye" Brand, Tender June Peas 16c
Piedmont Hotel Brand Early Garden Peas 18c
Orchard Farm 10c
Clear Lake, No 2, can 8c

BEETS
"Sleepy Eye" Brand, sweet, young, cut Beets, No. 2 can 15c

SAUER KRAUT
New pack 8c

LYE HOMINY
New pack 8c

CORN
Famous Piedmont Hotel Brand, Maine pack, small, sweet, can 10c
Snowflakes, delicious, can 12c

BAKED BEANS
Piedmont Hotel Brand, No. 1 can 5c
Piedmont Hotel Brand, No. 3 can 12c

PIEDMONT HOTEL BRAND SUPERB SOUPS
Vegetable 8c
Oxtail 8c
Mock Turtle 8c
Clam Chowder 8c
Cream of Celery 8c

SALMON
Cocktail Salmon Steak, flat can, No. 1 size 18c
Everybody's Salmon, pink meat, No. 1 size 8c
Auto Pink Steaks, No 1 size 12c
Tall Red Heart Salmon (Red) 15c
Tall Red Heart Salmon Steaks, No ½ size 12c

BUTTERINE, MORRIS' CELEBRATED "MARIGOLD."
We are selling enormous quantities of this brand of Butterine, and it is giving universal satisfaction. Regular 28c 23c

QUAKER GRITS
A fancy quality, white Grits, absolutely free from extraneous matter; put up in sanitary packages, once bought always used. Regular 10c size 8c

UNCLE REMUS PEACHES
A dessert Peach of excellent quality fruit; firm-pack can; a regular 20c value 13c

PALMO PEACHES
A delicious dessert Peach; firm, sound fruit; full-pack can; rich, heavy syrup; a regular 25c to 30c value, can only 17c

PURE FRUIT JELLIES
Pure Apple Jelly 8c
Jure Apple Jelly, per dozen 95c
Pure Grape Jelly 8c
Pure Grape Jelly, per dozen 95c

CHOW CHOW
Cross & Blackwell's delightful Relish 25c
Cross & Blackwell's small White Onions 25c

CATSUP
Bull Head brand, regular 10c 8c
Blue Label, new regular 25c 19c

PHONE EARLY AND AVOID THE RUSH

AT THE THEATERS.

"Quo Vadis."
(At the Grand.)

Two performances this afternoon, the first one at 2 o'clock, the next at 4 o'clock, and two tonight, the first at 7 o'clock and the last at 9 o'clock, will be the last opportunity for students and all who desire to witness Quo Vadis" to do so.

This wonderful eight-reel photo-play was presented at the Grand last summer for two weeks, and while the house was crowded all during those two weeks, there were evidently thousands who were unable to witness the play, being off on summer vacations, and others who desired to see it again.

Keith Vaudeville.
(At the Forsyth.)

Today's performances, matinee and night, marks the termination of this week's popular favorites at the Forsyth theater. Lynn Overman and company in their clever sketch have made a great impression, and "Scream" Welch, the great big, funny, fat, screamingly funny fellow, with his two clever partners, who are the greatest tumblers seen on a local stage, will ever find a welcome here. The music lovers have had a rare treat all the week in the offering of the Florentine Singers in grand opera. For next week the headliners will be Harry Bulger and Herbert Corthell in a funny bit of comedy, and Homer Miles and company will offer the sketch, "On the Edge of Things." An added feature will be Al Rayno's dogs, and there will also be a "skating bear."

"The Third Degree."
(At the Lyric.)

Remarkable in its appealing interest and stirring in its dramatic climaxes, Charles Klein's splendid play, "The Third Degree," which will be presented next week at the Lyric, stands out as one of the most interesting attractions of the season at the Carnegie Way theater. A cast of merit, headed by Miss Grayce Scott, will interpret the plays and judging from the cordial reception that has been given the play and players in other cities, a real treat is in store for patrons of the Lyric next week. "The Third Degree" deals with the methods that have been employed and are still being used by police departments in various cities to extract confessions and incriminating evidence from suspected criminals.

"Knobs o' Tennessee."
(At the Bijou.)

The matinee today and performance tonight will close the ninth week of the Jewell Kelley company's engagement at the Bijou. Hal Reid's sensational melodrama "Knobs o' Tennessee" has made many friends for the company and brought to the popular playhouse scores of new faces. It is safe to say that no stock company that has appeared in Atlanta of late years has given a better scenic production or a more pleasing performance than the Jewell Kelley presentation of Knobs o' Tennessee. Next week will bring a new rural comedy drama entitled "An Orphan's Prayer," with Miss Rose Morris one of the most popular members of the company, in the title role.

"Salome" Opera in English.
(At the Atlanta.)

This afternoon the Massenet opera, "Salome," will be heard at the Atlanta in English, the Sheehan-Beck company presenting it in a sumptuous and dignified manner. The singing of the company and the fine work of the augmented orchestra won the enthusiastic approval of the opera lovers and critics at the first two performances and this afternoon a packed house is expected to greet the players. The opera will be given again tonight for the last time. The presentation is so impressive and so dignified and has hit the hearts of the opera people so strongly that those who miss it will miss the best English grand opera ever given in Atlanta.

Annie Russell.
(At the Atlanta.)

The engagement of Miss Annie Russell and her very fine comedy company will begin at the Atlanta Monday and continue through Wednesday. Seats are now selling for the performances, which have the endorsement of the Drama league and all the lovers of what is best on the stage. Miss Russell is surrounded by the finest company of players outside New York. She will give "She Stoops to Conquer" at all performances except Wednesday night, when "The Rivals" will be played. These comedies are the merriest of all times and given by such an excellent company as that with Miss Russell they are expected to please all.

"Good Ship Nancy Hanks."
(At the Columbia.)

Next week's offering at the Columbia burlesque theater will eclipse any previous offering. Fred Kennedy and Lucretia Vincent will be seen in the leading roles in "The New Office Girl," which has a reputation of being the smoothest show out of New York. In addition there will be a number of high-class specialty acts. "The Good Ship Nancy Hanks" will close with matinee today and two night performances.

MADE IN THE SOUTH
Kennesaw Biscuit 5c
The Soda Cracker in the Airtight Package
FRANK E. BLOCK CO., ATLANTA

HOTEL ANSLEY PLANS BIG HALLOWE'EN PARTY

According to announcement, made by the management of the Hotel Ansley, the hallowe'en party at the Forsyth street inn will be one from which Atlantans will thereafter date time.

Invitations are being sent out by the hotel bidding the city make merry at the hotel on Friday night, the 31st.

Special decorations, two orchestras, specially prepared menus and "scary spooks" will assist in making the evening enjoyable.

Reservations for the occasion can be made by telephoning the hotel.

Will Bring Negro Back.

City Detective John Black left here last night for Spartanburg, S. C., to secure Dean Dent, a negro, who was captured in Spartanburg Wednesday night. Dent is wanted in Atlanta for highway robbery. Less than a month ago Dent and a negress held up George Themlis, a well-to-do Greek, of Atlanta, at the corner of Ivy and Houston streets, it is charged. The woman was caught, and has since been indicted by the grand jury.

Note the heavy sole, broad shank and common sense heel. We have it in black or tan leather.

$5.00

Mail Orders Receive Prompt Attention.

Walk-Over Shoe Shop
8 Peachtree.

Georgia State Fair
MACON, GA.
October 21-31, 1913
Reduced Fares
October 19-30
Final Limit Nov. 2, 1913
Special Train From Atlanta
Oct. 23, 24, 25, 27, 28
Leave Atlanta ..... 7:00 a. m.
Arrive Macon ..... 10:30 a. m.
Returning
Leave Macon ..... 6:00 p. m.
Arrive Atlanta ..... 9:30 p. m.
Seven Other Trains Daily
Leave Atlanta—8:00 a. m., 12:30 p. m., 4:00 p. m., 8:30 p. m., 9:35 p. m., 10:10 p. m., 11:45 p. m.
Ask the Ticket Agent
Central of Georgia Railway

THEATER CHAIRS

For Picture Shows, Large Theaters, Iron or Steel Standards.
Several stock designs for quick shipment.
Church Furniture.
School Desks.
Black Boards.
CLANTON & WEBB CO.
RHODES BUILDING, Dept. O. Atlanta, Ga.

AMUSEMENTS

ATLANTA TONIGHT 8:15
Matinee Today 2:30
A REAL GRAND OPERA
Superb Production
SALOME (IN ENGLISH)
CAST OF 76. ORCHESTRA OF 15
Nights 25c to $2. Matinee 25c to $1.50

Mon., Tues., Wed.—Matinee Wed.
SEATS NOW SELLING
ANNIE RUSSELL And Her COMEDY CO.
Monday, Tuesday, Wed. Matinee.
"SHE STOOPS TO CONQUER"
Wednesday Night, "THE RIVALS."
Nights, 25c to $2; Mat. 25c to $1.50.

FORSYTH ALL THIS WEEK Matinee and Night Daily
FLORENTINE SINGERS
LYNN OVERMAN & COMPANY
WELCH, MEALY AND BELL
THE 5 MARTELLS
BERT WHEELER—ROBT. FULGORA AND BARRY & WOLFORD
Get the Habit—Get Seats In Advance

THIS WEEK LYRIC NEXT WEEK
Eugenie Blair in the great Drama of Mother Love
Mat. Sat. MADAME X Phone Ivy 313
THE THIRD DEGREE
Seats now selling

GRAND
GEO. KLINE'S GREAT PHOTO-PLAY
"QUO VADIS"
DAILY AT 2-4-7-9 O'Clock
Afternoon 10c. Night 25c.

COLUMBIA THEATER 14 CENTRAL AVENUE
Matinee at 3 P. M. Night 7:30 and 9
TODAY
THE GOOD SHIP NANCY HANKS
Best Show in Town, and The Pollock Sisters, song and dance artists; the Great Schreck, hand balancer; the original TANGO DANCE.
27—In Company—27
No change in prices. Smoking permitted.

CRICHTON-SHUMAKER Established 1885 Business College
Corner S. Pryor and Hunter Sts., Atlanta, Ga.
$10 MONTHLY FOR TUITION
Class rooms equipped with every modern convenience.
INDIVIDUAL INSTRUCTION given by the proprietors in person. Catalogue Free.

CUNARD
NEXT SAILINGS OF THE FASTEST STEAMERS IN THE WORLD.
LUSITANIA ..... NOV. 5
MAURETANIA .. NOV. 19
Sailing at 1 A. M.
QUICKEST ROUTE via FISHGUARD for
LONDON PARIS BERLIN VIENNA
*Carmania, Nov. 1, 10 a.m. *Caronia, Dec. 13, 10 a.m.
*Caronia Nov 15, 10 a.m. Mauretania Dec. 18 4 P. M.
*Carmania, Nov 29, 10 a.m.
Lusitania Dec. 3 1 A. M. Lusitania Dec. 24 1 A. M.
*Ivernia, Dec 10, 10 a.m. *Campania, Dec. 31, 1 a.m.
*Calls at Queenstown East and West Bound.
MEDITERRANEAN—ADRIATIC SERVICE
Calling at Madeira, Gibraltar, Genoa, Naples, Trieste, Fiume.
Sailings noon. See Itinerary.
*†ULTONIA Nov. 6 †CARPATHIA, Dec. 9
†§PANNONIA Nov 22 ‡ULTONIA Dec. 3
*Will call at Patras.
†Omits Madeira. ‡Omits Madeira, Gibraltar, Genoa, carries 2d and 3d class only. §Omits Genoa.
Special Winter Cruises
RIVIERA—ITALY—EGYPT
Madeira, Gibraltar, Algiers, Monaco or Genoa, Naples, Alexandria.
Franconia *NOV. 15 JAN. 8. *FEB. 24.
Laconia DEC. 2 JAN. 22 Caronia JAN. 31 MAR. 17
*Will not call at Alexandria.
ROUND THE WORLD TRIPS, $498 AND UP
Special through rates to Egypt, India, China, Japan, Manila, Australia, New Zealand, South Africa, and South America. Independent tours in Europe, etc. Send for booklet Cunard Tours.
AGENTS FOR PENINSULAR AND ORIENTAL S. N. CO. FREQUENT SAILINGS TO INDIA, CHINA, JAPAN AND AUSTRALIA.
New York Office, 24 State Street, or Local Agents in your own city.

That Trip Abroad!! SECURE RESERVATIONS NOW
ROGERS B. TOY, AGENT
FOR ALL LINES
UNION DEPOT TICKET OFFICE.
PHONE MAIN 813.

DR. GAULT

A reliable specialist in diseases of men. Located in Atlanta nine years. Address 32 Inman Building, 22½ S. Broad Street, Atlanta, Ga.

NewspaperARCHIVE® NewspaperARCHIVE®

THE CONSTITUTION

Established 1868.

THE STANDARD SOUTHERN NEWSPAPER

Published Daily, Sunday, Tri-Weekly

CLARK HOWELL,
Editor and General Manager
W. L. HALSTEAD,
Business Manager
Directors: Clark Howell, Roby Robinson, Albert Howell, Jr., E. R. Black, H. W Grady

Entered at the postoffice at Atlanta as second-class mail matter

POSTAGE RATES:
United States and Mexico
10 to 12-page papers, 1c; 12 to 24-page papers, 2c; 24 to 36-page papers, 3c; 36 to 56-page papers, 5c.

ATLANTA, GA., October 25, 1913.

SUBSCRIPTION RATES.
By Mail in the United States and Mexico
(Payable invariably in advance)

	1 mo	6 mo	12 mo
Daily and Sunday	60c	$3 25	$6 00
Daily	50c	2 25	4 00
Sunday	...	1 25	2 00
Tri-weekly	...	....	1.00

By Carrier.
In Atlanta 55 cents per month or 12 cents per week Outside of Atlanta 60 cents per month or 14 cents per week.

J R HOLLIDAY Constitution Building sole Advertising Manager for all territory outside Atlanta

The address of the Washington Bureau is No 1727 S Street, N W, Mr John Corrigan, Jr., staff correspondent, in charge

THE CONSTITUTION is on sale in New York city by 2 p m the day after issue It can be had at Hotaling's Newsstands Broadway and Forty-second street (Times building corner) Thirty eighth street and Broadway and Twenty-ninth street and Broadway

The Constitution is not responsible for advance payments to out-of-town local carriers, dealers or agents

ACTION NEEDED---NOW!

The board of education is going to "investigate" the deficiencies of the public school system

That was decided at the recent monthly meeting of the board

A month hence the probing committee will report to the board The board will then digest the report The board will then refer the report to council with an urgent request' that the situation be given immediate consideration

This means that two months after The Constitution exposed the fact that 92 tots were being "educated" in one grade of a school, 84 in another and 74 in another, and in a second school three grades of children were being taught in close proximity to a basement sewer, council will be "urgently requested" to find a remedy.

The Constitution does not question the good intentions of the board, nor its devotion to its work The Constitution does urge that the crisis is one for EMERGENCY measures and not for roundabout ceremonial and red tape

Certainly the whole system needs probing and reconstruction The superintendent, the principals, the patrons the public know that

But the need of the moment is the abatement of the menace hovering over several of the schools The people look to the BOARD, not to council

Let the board meet every day if necessary, until this is accomplished

Then it may with consistency address itself to the issue of fundamental reforms

THE FAIR AND THE STATE.

Governor John M Slaton has acted with statesmanlike vision in declaring that the state of Georgia should give financial assistance to the Georgia state fair

He advanced this policy in a speech made during his recent visit to the fair at Macon

In so doing he declared that while the present condition of the state's finances would not justify such expenditures, he hoped that this embarrassment would be obviated at an early date

The early operation of the new tax equalization bill offers hope in that direction.

The Macon display is one of the most attractive and instructive held in years It is well worth a visit from the farmer, the business man, the general worker for development in Georgia

It could have been vastly improved and its scope extended had it received the aid it had a right to expect from the state treasury.

It is needless to say that agriculture is one of the pillars of wealth in Georgia

The future of the state is largely bound up in a utilization of the richness of the soil and the variety of the products it will bring forth.

Ocular demonstration is one of the most effectual arguments in that direction. Statewide fairs afford splendid ocular demonstration

It is not enough to make these institutions an annual event, wealthy in interest to the farmers who participate in them and fascinating to the casual observer

The state fairs should also be an exhibit on a huge scale of the possibilities of Georgia agriculture, brought down to the minute and covering the smallest detail.

The dividends to be expected from a display of this breadth are so essentially of a community nature that the state may well afford to bear its part of the expense.

By the time the next legislature meets the state's finances should be fairly on the way to mending and state aid to the state fair will be well worth serious consideration.

A SPLENDID MEMORIAL.

The Georgia division of the United Daughters of the Confederacy, in convention at Moultrie, have made an inspiringly practical disposition of the $10,000 Francis S Bartow memorial fund By a heavy majority it has been decided to invest that sum in land adjacent to the mountain school conducted by Andrew J Ritchie, at Rabun Gap The land is to be devoted to the uses of the school and its upkeep will be paid by the institution, but the title will remain with the Daughters

As The Constitution detailed in a recent analysis of the Ritchie school, that institution is engaged in one of the most praiseworthy education enterprises in the south

Mountain boys and girls heretofore deprived of opportunities through the isolation of the Blue Ridge are now being educated not merely for academic pursuits, but for the vocations that lie to their hands in the mountains

They are being trained to live well and profitably and happily and above all to grow, at home They are being shown how to utilize the enormous possibilities at their elbows, in contradistinction to the forlorn hope formerly opened to them of leaving home to build a dubious "career"

The disposition made of the Bartow memorial is a particularly happy one It is to be put into land which will be used to teach mountain boys cattle raising The beef industry, especially in the mountain regions, is one of the greatest future assets of the state

Thus, the fund will be most usefully applied to uplifting humanity

THE LEGAL MOB SPIRIT.

The Constitution wishes every legislator and citizen in the state could read the full text of the address delivered recently by Judge George Hillyer to the students of the Atlanta Law school He intimated strongly that until the present trend of laws in this state was changed, they would operate strongly to encourage contempt of courts and what might be called the legal mob spirit Such strong utterances coming from an irresponsible source might draw laughter and condemnation Expressed by Judge Hillyer they must command respect and inspire thought He is one of the most conservative citizens of Georgia, and held the bench in this state in the days of chaos, when courage was required to rehabilitate law and order and the courts He is not a radical His inclination is toward measured speech and careful accusation

The chief trouble the judge thinks, is that the laws of Georgia, in a greater degree than those of most other American commonwealths, place society at an unfair advantage with the criminal The Constitution has often emphasized this fault It is not contended that accused men should not be given every benefit of the doubt and a full opportunity to establish their innocence According to Judge Hillyer, and by common knowledge procedure in this state goes incomparably further

There is rarely a strong guarantee that men convicted by a jury will meet the penalty to which they are sentenced Delays and technicalities abound There is too, always the ready change of venue available to the defense but withheld from the state, unless the defense consents an unlikely thing

Judge Hillyer read an editorial written recently by Roosevelt, in which the latter said that a condition of this nature encouraged the mob spirit And that is true It encourages also a distrust of and contempt for law and a sense of helplessness on part of the citizen who is really a strong partisan of orderly judicial procedure It is refreshing to hear Judge Hillyer charge the fault where it belongs, to the laws themselves and not to their administrators What is needed is a thorough legal and judicial house cleaning the sweeping away of the trash and impediments that have been gathering during the decades As Judge Hillyer shows the responsibility rests in the last analysis on the legislature A high place in history awaits the general assembly with nerve and intelligence enough to attack this problem with both hands and settle it in a spirit of enlightened wisdom

---

If Sulzer is elected to the New York legislature among the things he will have to remind him of Tammany will be the tomahawk up his sleeve

---

Perhaps Mexico wouldn't dance such terrible tangoes if the film men would leave her alone.

Nothing doing in South America yet but give the Colonel a chance

---

They would work the recall on Huerta in quick order but those with influence prefer to keep their heads on straight

---

Henry Lane Wilson should cheer up One o these days somebody will nominate him for mayor of Grouchtown

---

Mars is sending us signals which the astronomers report as being of a grape juice color But of course the state department will ignore them

---

No doubt the British government secretly approves of Mrs Pankhurst's lecture tour—in the United States.

This country is eating Mexican beef, and it isn't quite as tough as the situation over there.

Congress never has to ask what to do next. Wilson saves it that trouble.

Just From Georgia

By FRANK L. STANTON

Love at the Door.

I

Life time—Joy time and Love at the door,
Rich you are, my honey, though the world may rate you poor.

Though the heart's best riches, the cynic-folk condemn,
Let your tresses out full length—I kiss the gold of them!

II

Love is the joy time and the wealth untold.
Your lips the rarest rubies—your hair heaven's brightest gold
When Love's life lay dying—lost there, in the strife,
Your lips to Love's replying kissed him back to life!

III

Life time—Joy time, and Love at the door,
Give to me Love's riches and I shall want no more,
All the storms will vanish—rainbows light the skies,
Life forever singing in the morning of Love's eyes!

* * * * *

Georgia Nuggets.

Taking the right road is like locking the door on Trouble, but folks that lock him out lose their judgment celebrating his absence and he's in at the window in no time

You can't blame Misery for wanting company but entertain him all night, and he'll want you to go a mile with him on the morrow

A little blaze on a hilltop lights a long way but down in the valley you may have to burn the winter's wood before the world locates you

* * * * *

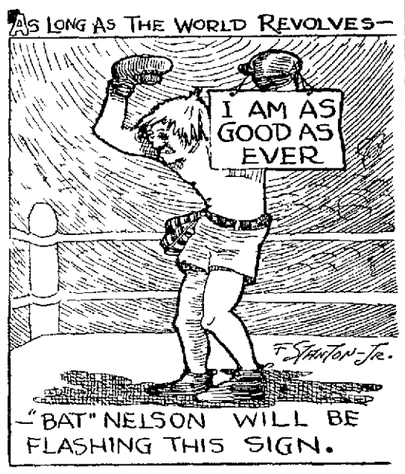

* * * * *

The Gifts of Golden Days.

Our hallelujas raisin
For the gifts of golden days
We'll keep the big world blazin
Till the stars cry "Let er blaze!"
We'll sing musically
Will ring from hill and valley
And at the Good Times rally
Our song of joy well raise

Folks from highest stations
A happy land in view
We've bread to feed the nations,
Cotton to clothe em too
Till all of Dixie singin,
Where joys weed thick are springin,
Will send the music ringin
"Best times we ever knew!"

* * * * *

The "Uplift" Feels Mighty Low.

The editor of The Hartville Uplift fires this shot

"Oh yes! You are all d— good fellows You all have a five or ten to throw on the bar But do you ever think of paying up your subscription to The Uplift? That is something that interests us most vitally! Bring us in a sack of potatoes or the front leg of a chicken on that subscription It all counts We have four little girls They all eat meat and spuds

* * * * *

Ungrateful Constituents

There should be more welcome for returning congressmen than is contained in the following

When the first problems settled,
This way they're sure to roam
We'll have to be resigned to it
Wilson will send em home!

* * * * *

Wants "Literary Hands."

I've been told that literary writers were no good says a southwest Georgia farmer but I was told wrong I worked six of em last summer and they gave full satisfaction I've got a lot of land to clear up this winter and I want it known that I'm in the market for literary hands The hungrier they come the better I've plenty of work and plenty of vittles'

* * * * *

The Little Blaze.

The faithful hearts what we admire
Along the toiling ways
You may not make the signal fire,
But keep yer little blaze!

Keep it twinklin in the night—
Little of its kind
But the world ll see its light
And leave the Dark behind

* * * * *

Why Is He Silent?

In spite of all that has been accomplished The Whitsett Courier says

With a few brains and a sharp pair of scissors we can tell the administration more about running the country than it could learn from a whole course of Bryan chautauqua lectures

* * * * *

Everybody Wins

The Dalton Citizen poet and philosopher takes this comfortable view of it

The prohis have their whisky law,
The whisky men their 'booze,'
The wisest way I ever saw—
For neither side can lose"

* * * * *

Not in Line.

A Georgia editor says that the newspaper business has disqualified him for a foreign mission as he can only swear intelligently in plain American English"

* * * * *

The Best Trust.

Trusts with many a scourging rod—
Life has them all for neighbor
But the best trust is trust in God
And strength to labor

* * * * *

Sizing Him Up.

"Dat lawyer talked ter jedge an' jury fer all de worl lak' he wuz tellin' de truth," said the old colored client, "but I reckon both jedge an jury knowed him, fer it didn't take do jury ten minutes ter say I wuz guilty, an' de jedge looked lak' he thought my lawyer wuz, too."

A Story of the Moment

By WALT MASON,
The Famous Prose Poet.

AS TO ETIQUETTE.

"Permit me to call your attention to a most remarkable book," said the oily tongued stranger. "It gives all the rules of etiquette governing good society, and so is of inestimable value. Every woman wishes to be known as a charming hostess, but unless she knows how to entertain properly she is sure to make herself ridiculous This book, my dear madam—"

"I'm not your dear madam," interrupted Mrs Curfew, "and I don't want you to get too familiar on first acquaintance I've never seen you before, mister, and here you stand calling me your dear madam just as though we had gone to school together And I must say that a man who goes around addressing strange ladies in such familiar terms should have pride enough to wear a respectable necktie I'd never consent to be called pet names by a man who wears such a necktie as yours.

"As for your books of etiquette, you'd better go and sell them to people who need them Thank goodness, I don't entertain much, but when ladies do come here to spend the afternoon I think I know how to conduct myself without taking lessons from a correspondence school or consulting such a book as you are carrying around If all the women in this community knew as much about etiquette as I do, there would be some pleasure in entertaining them, but as things are, I dread to see them coming to this house, for they pay no attention whatever to social forms and ceremonies, and conduct themselves on the free for all principle

"On the fifteenth of last month my daughter was visiting me, and we decided to invite a few neighbors to celebrate her tin wedding, as that was the anniversary of her marriage Most of the women in the neighborhood came, and each one brought a tin utensil of some kind, and I had a large table in the sitting room to hold them When everybody had arrived there was a pile of tinware on that table that was a sight to be seen, and my daughter was perfectly delighted for every good housekeeper likes to have plenty of tinware It seemed at first that nothing would mar the happy occasion, but I was reckoning without my host, so to speak

"I had forgotten when inviting the guests that Mrs Geewhilikens and Mrs Turpentine are ancient enemies I don't pay much attention to the gossip and scandal of the neighborhood, and such things slip my memory Even after they had arrived I never thought of their enmity until the spiteful remarks of Mrs Turpentine attracted my attention Every time Mrs Geewhilikens made a remark Mrs Turpentine would say something in a sneering way She was hunting for trouble so openly that it couldn't be overlooked I'll say it to the credit of Mrs Geewhilikens that she acted like a perfect lady at first She just ignored Mrs Turpentine's remarks, as though she hadn't heard them

"I wonder if your book of etiquette tells what a charming hostess should do under such circumstances I saw that a storm was brewing, but I was perfectly helpless I couldn't forbid Mrs Geewhilikens making remarks and I couldn't prevent Mrs Turpentine from replying to them Finally Mrs Turpentine made some observation that was simply outrageous and Mrs Geewhilikens got up and said she would not remain here to be insulted by such an old mischief maker as Mrs Turpentine

"'Call me an old mischief maker will you?' shrieked Mrs Turpentine, and she hit Mrs Geewhilikens over the head with a big tin dipper, and Mrs Geewhilikens grabbed a twelve quart bucket and knocked Mrs Turpentine off her feet with it, and before I realized what was happening the place was full of flying tinware All the ladies took a hand and Mrs. Ripsaw had her nose split with a colander and a big cake tin blackened one of Mrs Doolittle's eyes, and my daughter's presents were all ruined I suppose you will contend that I should have read a chapter of your book at that trying time but the ladies were in no mood for literature Neither am I at this writing, so you will please evaporate at once'

The Shade of Stead.

(From The Indianapolis News)

Sir Alfred Turner Carlyle house, Chelsea embankment London, has written a book which is now on the eve of publication So he is talking about it Sir Alfred is a spiritualist One of his closest friends was the newspaper man, W T Stead, who went down in the Titanic disaster

Mr Stead" says Sir Alfred 'appeared to me within a week of the disaster The first manifestation occurred in this very room (at Carlyle house) First came a shadow on a glass, then an audible voice, 'Can you show? I at once said to the voice, No, I cannot,' came the reply 'not now but go to my house at Wimbledon I shall appear there''

So Sir Alfred went to the W T Stead home at Wimbledon Mr Stead he narrates, 'appeared twice at my right shoulder The appearances were short and transient, not exactly flashes—more than that—but they rapidly faded The voice was very well heard"

He had no doubt but that it was Stead's voice I am happy to be with you again, was the first word of greeting 'When the Titanic sank' said the voice, 'there was for myself a short, sharp struggle to regain breath, and I came to my senses—it seemed in an instant—surrounded by hundreds of beings who, like myself had passed over to a new existence but were utterly unable to realize what had happened

"They were quite unconscious of the fact' the voice went on, 'that they were not still in the flesh They were groping about in obscurity and uncertainty, and I set myself at once to do missionary work by enlightening the people as to what had happened and what was their new condition

'In such work,' he told us, 'I am still engaged Numerous spirits inhabitants of the next plane devote themselves to the task of enlightening those who have passed over and it is remarkable how many people on passing have no knowledge of the change in their state''

The Bird and the Beacon.

Poor bird that battlest with the storm,
To gain the beacon light,
Then fall'st a wounded woful form
Into the gulfs of night!
A thousand lips that light may bless,
To thee 'tis the last bitterness

A light was given to the earth,
Wearing a woman's name,
A thousand tongues have told her worth,
And deathless is her fame.
But I was the spent bird, that there
Salvation sought, and found despair

—F W BOURDILLON.

Gas.

(From The London Chronicle)

Who first used the word "gas" and why? Merely because of the supposed resemblance of the product of burning carbon to the "chaos" of the Greeks. "This spirit, hitherto unknown," wrote the experimenter, Van Helmont, in 1648. "I call by the new name gas, and I call it so because, being untamable, it is scarcely distinguishable from the chaos of the ancients" A glimpse at modern gas devices will show how far removed from untamability is the gas of today.

The World's Mysteries

WAS GALILEO TORTURED?

The world has been made well aware of the opposition which Galileo experienced from the ecclesiastical authorities of his age, but it is remarkable that the first resistance that he met with came from those who were philosophers like himself The stories that have been told against the treatment of Galileo by the Inquisition are not founded on facts. It is true that his doctrines brought him a certain amount of trouble, but, by a little discreet management, he might have escaped censure He was, however, of an ardent disposition, and being assailed by a preacher he was tempted to bring out a pamphlet defending his views, and in reality adding to the offense he had already given This brought him before the Inquisition in 1615 and he was obliged to disavow all his doctrines and solemnly engage never again to teach them

The story of the torture and illtreatment of Galileo by the Inquisition has been told so frequently in history and so well embellished, that it is credited by the majority of people The Villa Medici, where Galileo was detained, was never in any sense a prison, but was and is one of the most sumptuous palaces in Rome

In the biography of Galileo by Blot is a letter of Galileo's dated 1633, in which he speaks of enjoying the delightful gardens It was, indeed, his biographer says, the very opposite of a prison, for, being the resident of a Tuscan ambassador, it was exactly the spot where, of all others, a Tuscan was freest He was allowed to write to and to receive whom he pleased, says his biographer, and was always attended by his own faithful and favorite servants

In December of this same year he had liberty to reside in the environs of Florence, and soon after to inhabit any part of his own Florence at will Here he passed the remainder of his days and died in 1642 at the ripe old age of seventy-eight

This was one story of Galileo's detention Another writer denies that the literary and scientific men were jealous of him, and that they were his worst enemies As to this story he says "Of this story there is, I believe, no evidence whatever, and although no one believes now that Galileo was actually put to the torture by order of the Inquisition, he was undoubtedly imprisoned for a short time and compelled, under threats, to abjure the doctrine of the earth's motion"

Whewell, in his "History of Inductive Science," has devoted considerable attention to Galileo and his imprisonment He argues that the abjuration was a solemn farce, equally discreditable to the enjoiners and the enjoined, to pander to the popular view of the interpretation of Scripture on the earth's supposed immobility However that may be, there is no doubt Galileo was an unwilling party to the farce, although he had not sufficient spirit of the martyr to run the risk of refusing to make the abjuration The often repeated story that he exclaimed under his breath, "but the world does move," when he was made to say that it did not, was probably a graphical representation in later times of the sentiment he must have felt at the absurdity.

This same writer further says "Speaking of his own persecution of the early believers in Christ, St Paul is made to say, in the authorized version 'I compelled them to blaspheme' The revised more accurately represents the original as 'I strove to make them blaspheme Would that the attempt of the Inquisition to make Galileo abjure and curse a doctrine in which he believed had been equally unsuccessful, but it was not so, and the account forms one of the saddest chapters in the history of science"

Sir David Brewster is authority for the statement that investigations would prove that Galileo was created with a marked deference and generosity by the principal members and highest dignitaries of the church

John Gerard, who in every way had made himself thoroughly familiar with the life of Galileo after the supposed ban had been placed on his teachings, wrote as follows "It is untrue to speak of him as in any proper sense a 'prisoner As his Protestant biographer von Gebler tells us 'One glance at the truest historical source for the famous trial, would convince any one that Galileo spent altogether twenty-two days in the building of the Inquisition, and even then not in a prison cell with barred windows, but in the handsome and commodious apartment of an official of the Inquisition'

"For the rest he was allowed to use as his places of confinement the houses of friends, always comfortable and usually luxurious It would therefore appear as wholly untrue that he was—as is constantly stated—either tortured or blinded by his prosecutors—though in 1637, five years before his death, he became totally blind—or that he was refused burial in consecrated grounds"

EDGE

By GEORGE MATTHEW ADAMS

The story is told of a great Musician who once stated that if he missed his Practice for but a single day, He could notice the difference and if he missed it two days, his Friends could notice it but if he missed it three days, his Pupils would immediately notice it

Edge always Tells

Those who know that their entire Success depends upon their being kept constantly on Edge gladly see the benefits in advance, of pushing aside the agencies that seek to steal their Rewards from them The Athlete knows that he must live a clean, careful life in order to be kept on Edge. Treat your Body with respect and consideration and keep it on Edge at all times and it will in turn magnificently back every effort of your Brain and keep out the clods from your Nerve centers

Edge always Tells

The student who daily does not do his best but leaves to a later date the overtaxing of his Brain and natural Cleverness to carry him through his final Examinations, feels the destroying effect of such a method later on when he is thrust into the battles of real Life He is the man who will then be constantly caught "off Edge"

Edge always Tells

Efficient, conscientious Service performed regularly and persistently gives Edge and Power to any worker, be he in a humble or exalted position Edge is the test of honest Plodding Edge is Fitness, it is the feeling of Evenness and Sureness that permeates the hourly experience of the worker who "cares about Winning—each and every day For he knows as every such a one knows that—

Edge always Tells

Curious Bits of History.

(From The Chicago News)

Britain's next great battleship is to be called the Iron Duke after the Duke of Wellington although that soldier came by the nickname in a roundabout way He was never so called until long after Waterloo An iron steamship a novelty at the time, was built in the Mersey and named the Duke of Wellington, and so the vessel came to be known as the Iron Duke—the transition being easy and obvious It was the duke's union of resolution and physical energy which made the popular name for the Mersey built steamship to fit him like a perfect cap

Lord Haldane traveled from England much more simply than did Cardinal Wolsey Haldane was accompanied only by his sister and his private secretary, whereas Wolsey's retinue—apart from that of his royal master—consisted of twelve chaplains, fifty gentlemen, 238 servants and 150 horses The channel crossing was done in the Harry Grace a Dieu England's first two-decker, of 72 guns and a tonnage of about 1,000

In 1622 one of the wonders to be seen at The Hague was a wagon or a ship, or a combination of both A traveler of that time wrote 'This engine hath wheels and sails, will hold above twenty people and goes with the wind being drawn or mov'd by nothing else, and will run the wind being good above fifteen miles an hour upon the even, hard sands"

The Penny Supreme.

(From The London Chronicle)

The penny, whose supremacy is now threatened, has had a good long inning For over six centuries it was practically the only English coin, for while the florin did not appear until 1343 the penny was introduced by Offa, King of Mercia who took as a model a coin struck by the father of Charlemagne

This penny of Offa's was a silver coin and it was followed in 1357 by one of gold, and it was not until the time of George III that copper pence were struck the present bronze not coming until Victoria had been over twenty years on the throne

Cut the Name in Two.

(From The London Chronicle)

Even the polyglot Swiss interpreter at the general postoffice admits that there are languages which would stump him How would he have solved the problem once presented at the Hampstead Green postoffice, and recorded in Baines' "On the Track of the Mail Coach?" Two women wanted to send a money order to a foreign tradesman in Oxford street What Christian name?" inquired the clerk "He is a Turk and has none" "We must have a Christian name," the clerk insisted "But you can't His bill merely says 'Kotzemolien.' "Oh, very well," decided the clerk, "that will do Cut his name in two and make the order payable to 'Kotz Mollen'" Solomon could not have done better.

DIOGENES

By GEORGE FITCH,
Author of "At Good Old Siwash"

Diogenes was the George Bernard Shaw of his time He got his living by cussing humanity and making humanity like it

Diogenes was born about 400 B C in Greece, and during his early life took up counterfeiting for a profession He was caught and was banished from his state. This curdled his disposition and he became the champion grouch of the period Like modern malefactors of great intelligence he decided that he was right and that the whole world was to be severely criticised for rebuking him He accordingly moved to Athens, borrowed a tub and became a philosopher. He emitted his philosophy on the street corners like many of our modern advance thinkers and retarded workers, and he used the tub for advertising purposes By means of living in it he became famous, and large numbers of leading citizens came to visit him and to ask him questions, which invariably got rude answers When Alexander the Great visited him he asked what he might do to gratify him, whereupon Diogenes asked him to step out of the sun, his morning ague fit being about come on

All this won Diogenes great fame, and he did his best to live up to the public expectations He prowled about Athens by daylight with a lantern hunting for an honest man, and passed by the city officials without even hesitating He produced a large number of sayings to prove that nobody was any better than he, and that it was dishonest to try to be honest and in general acted like the proprietor of a blind pig saloon yawping against a reform wave He successfully lived for almost ninety years without using his tub for anything except a shelter and died hungry and happy, being famous

Many modern thinkers have studied the system of Diogenes and have imitated it successfully He was his own press agent and the first one on record If he had taken a bath and been polite to humanity he would have lived obscurely and would also have had

"He passed by the city officials without even hesitating."

to work for a living On the other hand, a great many disciples tried to imitate Diogenes, but received the cold indifferent shoulder of the populace and had to appeal to the poor master for relief The moral is plain It doesn't matter much what you do in order to live in history but one rule must be rigidly carried out Do it first.

A Vanishing Race.

(From The Chicago Record Herald)

Charles W Eliot president emeritus of Harvard, says that there is a lack of power and vitality in the American people which the immigrants possess that they have for example, the power of reproducing their own kind while ten classes of Harvard graduates failed to reproduce themselves

The generations that follow the immigrants Americanize, but the change in the racial stock of the country must be very great, if not very important It is noticeable in the cities and in the country also Forty years ago Chicago was a city of American stock, with the principal additions from Germany Ireland and the Scandinavian countries It has taken in many foreign nationalities since then and the percentage of persons of remote American ancestry must have greatly decreased There are country districts in which the American farming communities have disappeared to give way to people from north, central and southern Europe In certain places one people will be predominant, but, taking the country as a whole, there is great variety, so that there is no solidarity whose influence is generally felt

It is a fact also that the tendency toward small families is not confined to the highly educated classes It is common among all classes of Americans who desert those employments that the immigrants take up.

NEWSPAPER ARCHIVE®

THOUSANDS CROWD STATE FAIR GROUNDS

Hundreds of Traveling Men Are Expected to Observe Drummers' Day.

Macon, Ga., October 24.—(Special.)—A vast multitude of people, variously estimated at 25,000 to 30,000, yesterday did honor to Georgia's greatest state fair by visiting its exhibits at Central City park and patronizing its various features of amusement and instruction.

The center of the attraction was the big Barnum & Bailey circus, which put on two performances, matinee and night, in the mile track at the fair grounds, and which was attended by 18,000 persons at the matinee performance. The excellent midway attractions, however, were in full blast throughout the day, and were patronized by thousands of people. At the same hour of the circus the various exhibitions, buildings and special features were packed with spectators.

Hundreds of families came yesterday prepared to spend the day, and the spacious lawns at the fair grounds were dotted here and there with families eating their lunch picnic fashion. Ideal weather prevailed during the day, excellent street car service was afforded and the fair management had extra forces of men at work on the grounds seeing after the comfort and convenience of the thousands of visitors.

As a holiday had been declared for the school children in many of the cities and counties of the state, thousands of school children yesterday visited and enjoyed the wonders of the big fair, particularly the circus.

The judges began today the work of judging the various exhibits at the fair, and hope to complete them within four days.

Drummers' Day Saturday.

As tomorrow is Travelers' day, hundreds of drummers from parts of Georgia and many visitors from other states will be in attendance. President Julius H. Otto, of the Fair association, who is one of Georgia's best-known traveling men, knows what the traveling men like, and he has spared no pains in providing it for them.

Jesse W. Bates, president of the Traveling Men's Association of Georgia, will be right up among those in front tomorrow morning when the travelers parade the business streets of Macon. They will meet at 10 o'clock where the line will be formed. They will then march through the several down town streets before proceeding to the fair grounds. All the "knights of the grip," their families and friends are anticipating with delight a fine old-fashion Georgia barbecue to be served them at 1 o'clock in the half-mile track. W. K. Young, better known as "Bill" Young, and famous throughout the state for his barbecue, has charge of the big feast, and that fact guarantees that it will be first-class.

Alfalfa club members from many Georgia counties will be on hand to meet with Loring Brown, of Smyrna, president of the Alfalfa Growers' association, and plans will be made to have alfalfa clubs organized in every county in the state. This will be the first general meeting of the alfalfa growers in the state, and many new members will be enrolled in the movement to extend the alfalfa idea.

FOUR-COUNTY FAIR OPENS AT COMMERCE

Commerce, Ga., October 24.—(Special.)—The Four-County fair comprising the counties of Jackson, Banks, Franklin and Madison, will open here next Monday.

The stock exhibit will be a special feature and the agricultural exhibits will be better than ever, for the reason that the crops are fine.

The J. E. B. Stuart chapter of the Daughters of the Confederacy, and the Civic club of this city are taking active interest in the fair and their efforts will add much to its success.

Governor J. M. Slaton will attend the fair Monday. This will be the governor's first visit to Commerce, and will also be the first opportunity many of our people have had to see Georgia's chief executive.

DREDGE PASSES THRO' LOCK AT MIRAFLORES

Panama, October 24.—The pipe line suction dredge, No. 85, which has been working at the Pacific entrance of the Panama canal, successfully passed through the locks at Miraflores and Pedro Miguel today.

The vessel, in tow of the tub Miraflores, and accompanied by auxiliary craft, entered the lower lock at Miraflores at 9:04 o'clock this morning. It passed through Miraflores lake and the Pedro Miguel locks and entered the Culebra cut at 11:52.

Tomorrow the girder span of the railroad trestle at Paraiso will be lifted to permit the dredge to pass through on its way to the Cucuracha slide, where it will being excavating.

The passage of the dredge today constitutes the first complete operation of the Pacific locks of the canal.

DUVALL LOSES LIFE ON HUNTING TRIP

Mineral Bluff, Ga., October 24.—(Special.)—W. J. Duvall, a prominent young man 26 years old of Almond, N. C., was accidentally shot and killed yesterday by a companion named Raper.

Duvall was operating a shuttle block mill on Wilscot, nine miles east of this place. Running out of material for work in the mill, the young man decided to go out rabbit hunting. His remains were sent to his home at Almond today.

We Exchange Diamonds at Full Price in Part Payment on More Expensive Stones

Solitaire diamonds sold by us bear a perpetual exchange agreement.

This enables you to secure as large a diamond as you wish, taking as long a time as is necessary to pay for it.

For example—at the first purchase buy a diamond worth $25.00; then, say a month later, apply the first diamond and $25.00 more to a purchase of a $50.00 stone. If you keep up such a plan for a year you can own a magnificent $300.00 stone.

Under this plan you have a diamond to wear which belongs to you wholly, and at the end of the period you have a stone bought as cheaply as though you paid for it all at once.

Instead of a year, you have the privilege of taking ten years or more to secure the larger stone. Our exchange plan is perpetual.

Our diamond booklet explains how you can buy a diamond for either cash or on easy terms. Net prices and full particulars given. Call or write for this booklet and new 160-page catalogue for 1914.

Maier & Berkele, Inc.
Diamond Merchants
31-33 Whitehall Street
Established 1887

NATIONAL COMMISSION TO CONTROL INDIANS

Urged at Mohonk Conference, and Ultimate Self-Government for Dependent Islanders.

Mohonk Lake, N. Y., October 24.—Ultimate self-government of the Philippines and Porto Rico and control of Indian affairs by a permanent non-partisan national commission were recommended in the platform adopted tonight at the closing session of the Lake Mohonk Conference of Friends of Indians and Other Dependent Peoples. The conference declined to indorse the view of some members that the Philippines were ready for immediate independence, but agreed that the Porto Ricans, while preparing for "self-government under the American flag," should be granted full American citizenship.

Notwithstanding condemnation the democratic Philippine policy received during the convention, the platform dismissed that question as follows: "We venture to hope that the action of President Wilson in placing the upper house of the legislature (the Philippine commission) in control of the Filippinos will be found by its practical results to have been wise, and that an occasion for its revocation will not arise."

The conference recommended that no date be set for the withdrawal of our supervision over the Philippines and no decision be made as to the ultimate form of complete self-government until "through general education and familiarity with the principles of American liberty the people should be fitted to decide wisely for themselves."

The suggestion for a non-partisan Indian commission to hold office during long terms or good behavior is said to have the support of the secretary of the interior. Such a commission would have charge of property worth nearly a billion dollars.

Legislation was urged to protect the Indians of Oklahoma, many of whom have been made suddenly wealthy by the discovery on their lands of oil and coal. This would be brought about by restricting the sale of their holdings and forbidding them to lease their lands, a practice which has driven thousands of Indians into beggary. This recommendation applies only to the so-called "restricted" Indians.

Congress was asked to permit the distribution to all competent Indians of their tribal property and to close the door upon the horde of applicants who by claiming Indian blood are seeking a share in this distribution.

Protection was asked for the Navajos, of Arizona and Nevada, whose prosperity through sheep raising and blanket making has attracted covetous eyes toward their lands.

Regarding the Indians of New York the conference recommended that as soon as possible the reservations be abolished and the Indians admitted to full citizenship.

The conference urged a vigorous medical campaign by the government, especially against tuberculosis and trachoma among the Indians.

The conference tonight heard an address on Alaska by John G. Brady, Alaskan governor from 1897 to 1909, and a description of the work of the Carlisle Indian school by Brigadier General R. H. Pratt, U. S. A., retired, who organized the school.

BRIDE OF 12 HOURS DECLARES HUSBAND CRUEL AND INHUMAN

Rome, Ga., October 24.—(Special.)—After twelve hours of married life, Mrs. Viola Evans Edwards, a pretty 14-year-old girl, left her husband, Charles Edwards, a Lindale business man, declaring him to be cruel and inhuman.

In Floyd city court today she successfully resisted habeas corpus proceedings sworn out by her husband in a vain effort to cause her people to relinquish possession of her.

The pair were married Wednesday evening at 6 o'clock, and Mrs. Evans left her husband early the next morning and refuses to return to him. On the witness stand she asserted that she left him of her own free will, realizing that she had made a grave mistake. She declared that her love for the young man had changed to dislike and that she never wanted to see him again.

Judge John H. Reece refused to sanction the writ of habeas corpus and the girl bride is with her uncle, George Hendy. Her relatives assert that they will seek to have the marriage annulled on the ground that Mrs. Edwards is less than 14 years of age. Her husband declares she is 16, and her age was so given on the marriage license. The young man denies that he mistreated his youthful wife, and attributes her desertion to the influence of relatives. He has sworn out warrants against two of her cousins, Ella Melton and R. C. Melton, charging them with kidnaping.

The girl is handsome, mature for her years and of intelligent appearance. The husband is 26 years of age.

BIG CROWDS ATTEND GORDON COUNTY FAIR

Calhoun, Ga., October 24.—(Special.)—Large crowds have been attending the ninth annual Gordon county fair, which is in progress here this week.

Features of the week have been singing contests, veterans' reunion, field sports for county schools and many other events of interest. Mr. Loring Brown acted as stock and poultry judge, while Judge J. W. Maddox, of Rome, delivered the address to the veterans.

An interesting exhibit in the ladies' department is a handsome oil painting by Mrs. Woodrow Wilson, executed over thirty years ago when Mrs. Wilson was Ellen Axson and was teaching art in the old Presbyterian college at Rome.

LOWNDES COUNTY MAN SHOOTS SELF IN HEAD

Valdosta, Ga., October 24.—(Special.)—Byrn Hightower, Jr., a well-known farmer, committed suicide by shooting himself through the head this morning at his home, two miles west of Valdosta.

It is understood that he had been drinking heavily for some time and was in a depressed and nervous condition for the past week. He had threatened to take his life before and stated to members of his family this morning that he would not live through the day. After breakfast he secured a parlor rifle, and, going into the hall of his home, lay down on a lounge and fired a bullet into his brain. When his son and wife reached his side he was in a dying condition.

Mr. Hightower was 50 years old and a native of this county.

STEVENS MAY ENTER RACE AGAINST PRICE

Colonel O. B. Stevens, who was commissioner of agriculture for a number of years and a former railroad commissioner, is being urged by his friends to make a race against J. D. Price, the present commissioner of agriculture. Friends of Colonel Stevens state that numerous requests from all parts of the state have come to him to make the race.

Colonel Stevens is one of the best known men in public life in Georgia. He has served in the house, in the state senate, as commissioner of agriculture and as railroad commissioner during previous years. No doubt the probability of his candidacy will arouse considerable interest and a warm fight is predicted in this event in the primary next year.

INSURANCE MEN DISCUSS WAR ON "WHITE PLAGUE"

Reduction of Mortality by Treating Patients in Special Sanatoria Is Recommended.

Berlin, October 24.—Relations between insurance and the campaign against tuberculosis were discussed today by the International Tuberculosis congress. Reduction of mortality by treating patients in special sanatorial, improving of housing conditions and education of people to the danger of infection were topics of talk.

The German speakers included Dr. Kaufmann and Dr. Wilhelm Koch, presidents of different sections of the German imperial insurance office. They described amazing results of the establishment of sanatoria for consumptives among the compulsorily insured working classes not only in reducing mortality, but in rendering life easier for sufferers and their families and in curing many of those attacked.

Dr. Kaufmann declared that 92 per cent of patients in sanatoria in 1912 showed such improvement that permanent disability was not to be feared. Of the patients successfully treated in these institutions in 1907, 57 per cent were today still self-supporting.

Lee K. Frankel, of New York, and Frederick Ludwig Hoffmann, of Newark, sent papers describing the Swedish, Finnish and Dutch systems of insurance against tuberculosis as perhaps applicable to the United States. By this system the insurance companies advance to consumptive policyholders a portion of the face value of their policies to enable them to undergo treatment in sanatoria. The objection to this system is that companies specializing in such policies are likely to get bad cases and risks.

JOYNER MURDER CASE JURY IS DISCHARGED

Waycross, Ga., October 24.—(Special.)—After a second session, during which the Joiner murder mystery was gone into as much as possible, Judge H. M. Wilson today discharged the jury with the case as much in the dark as before. Police deny that Joiner was employed in a crusade against blind tiger operators, thus exploding the theory that Joiner was killed to prevent his giving testimony in the prosecution of whisky cases in recorder's court.

Neither city nor county officers have found a single clue to work on, and beyond the certainty that two negroes killed Joiner nothing is further known of the murder.

"OPEN TOWN" ISSUE IN CORDELE ELECTION

Cordele, Ga., October 24.—(Special.)—W. A. Thompson, J. M. Cox and P. S. Barber have been announced by their friends as candidates for aldermen in the approaching municipal primary on November 12. They will oppose D. L. Bulloch, W. D. Wilson and J. H. Lamb, the ticket put out by voters of the city who class themselves as the "conservative" element, the chief issue in the campaign being that of an "open town."

Since the two factions are very distinctively and strongly divided, a hotly waged contest is certain.

SING SING WITNESSES BEATEN UP IN PRISON

Ossining, N. Y., October 24.—Several Sing Sing convicts who testified before a Westchester county grand jury in White Plains today in connection with the fire that destroyed the prison mat shop in July, were attacked and beaten when they returned tonight. One of them was stabbed and all were handled roughly until guards interfered. The jury is investigating the cause of the fire that was followed by a mutiny of prisoners, which contianed several days. It was suspected that the flames were of incendiary origin.

CHAMBER OF COMMERCE ORGANIZED AT ROME

Rome, Ga., October 24.—(Special.)—Rome business men have organized a chamber of commerce, and assurances of a membership of at least 100 were made at the organization meeting today. John M. Graham was elected as president; W. L. Daniel as vice president; C. L. Wilkerson as treasurer, and A. A. Fite as secretary.

The organization has leased a building on Broad street and will use it as headquarters and for the purpose of maintaining a permanent exhibit of articles manufactured in Rome.

REVIVAL SERVICES AT MOORE MEMORIAL

Revival services are now in progress at Moore Memorial church and will be continued through Sunday.

Rev. Frank D. Hunt, the evangelist of Atlanta Presbytery, is assisting the pastor and is preaching every night at 7:30 o'clock.

He will preach Sunday morning and night. Everybody is cordially invited

Dies While in Taxi.

New York, October 24.—Colonel Lou W. Powell, a mining operator of Los Angeles, died suddenly of heart failure late today in a taxicab in which he was riding with his friend, Dr. S. S. Crow, of California.

LEAP FROM BUILDING WITH CLOTHES ABLAZE

Four Killed in Factory Explosion and Many Injured in Resulting Fire.

New York, October 24.—A gas oven in which metal was being enamelled on the top floor of a six-story factory building in Canal street exploded today, killing four persons. More than a score of others were injured or burned in the fire that followed the explosion and some of them may die. The identity of the dead was not known many hours after the bodies had been removed to the morgue. Three of those killed were women

Searchlights played on the ruins tonight while firemen searched for more bodies which it was thought might have been overlooked. The district attorney's office began an investigation. About two hundred persons were employed in the building. The escape of some of the trapped workers was spectacular. With their clothing ablaze they climbed out through flameswept windows onto fire escapes and leaped to the sidewalks. Many were badly injured by the drop from upper floors. Spectators beat out the flames from their colthing and saved them from burning to death.

ATTEMPT TO ROB BANK FOILED BY POLICEMEN

A daring bank burglary was foiled at 4 o'clock yesterday morning by Policemen Ferry and King, who on their regular rounds, frightened thieves who had broken into the Traders and Farmers bank on Peters street. On the ground beneath an open window was found a burglars jimmy while a dark lantern was found burning in the basement.

Baked almost at home

Kennesaw Biscuit 5c

A Perfect Soda Cracker

F. E. BLOCK CO., ATLANTA

Just Published

A New Novel by Mrs. HUMPHRY WARD

The Coryston Family

Admirers of this distinguished author's talent will be glad to know that she has returned to the style which made "The Testing of Diana Mallory" such a delight.

First of all, "The Coryston Family" is a love story, with a heroine who will rank as Mrs. Ward's most charming portrayal of young womanhood of today, then an absorbing representation of the dramatic struggle between the radical and the aristocratic elements of present English society. Lady Coryston, by means of her position, money, and character, is a power in the land, but fate overtakes her when her children defy her in both love and politics.

Illustrated. $1.35 net

At All Bookstores

HARPER & BROTHERS

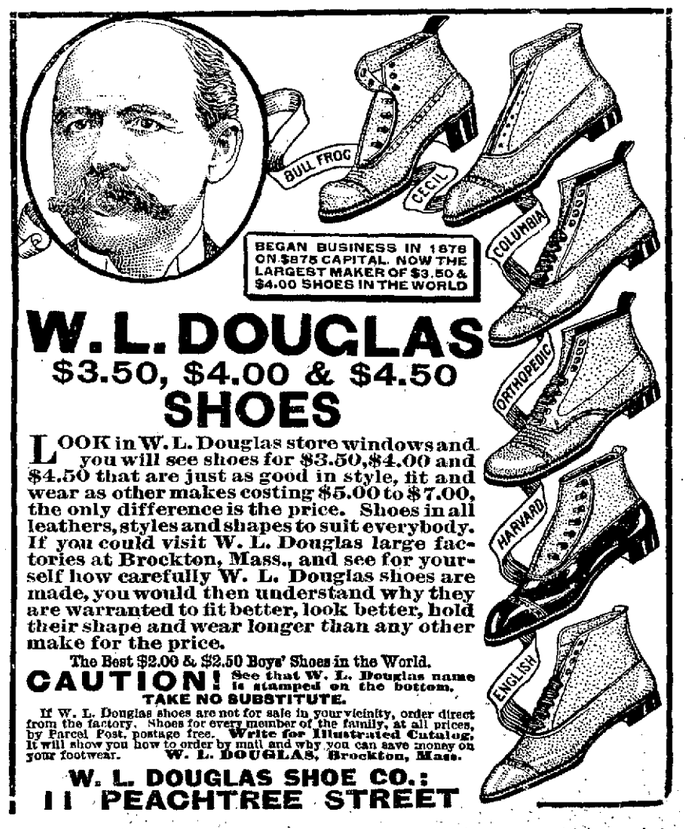

W. L. DOUGLAS
$3.50, $4.00 & $4.50
SHOES

LOOK in W. L. Douglas store windows and you will see shoes for $3.50, $4.00 and $4.50 that are just as good in style, fit and wear as other makes costing $5.00 to $7.00, the only difference is the price. Shoes in all leathers, styles and shapes to suit everybody. If you could visit W. L. Douglas large factories at Brockton, Mass., and see for yourself how carefully W. L. Douglas shoes are made, you would then understand why they are warranted to fit better, look better, hold their shape and wear longer than any other make for the price.

The Best $2.00 & $2.50 Boys' Shoes in the World.

CAUTION! See that W. L. Douglas name is stamped on the bottom. TAKE NO SUBSTITUTE.

If W. L. Douglas shoes are not for sale in your vicinity, order direct from the factory. Shoes for every member of the family, at all prices, by Parcel Post, postage free. Write for Illustrated Catalog. It will show you how to order by mail and why you can save money on your footwear. W. L. DOUGLAS, Brockton, Mass.

W. L. DOUGLAS SHOE CO.:
11 PEACHTREE STREET

DR. OGDEN COMPLETES SERMONS AT DAVIDSON

After delivering a series of sermons at Davidson college, North Carolina, during the past week, Dr. Dunbar Ogden returns to Atlanta today and will occupy his pulpit in the Central Presbyterian church Sunday. At the morning service his themo will be, "Reconciled and Saved," while in the evening he will preach on "Man Regaining His Lost Crown." At Davidson Dr. Ogden spoke twice daily, holding evangelistic services at night and in the mornings delivering his series of addresses on "Social Messages of the Bible."

REV. C. O. JONES TO SPEAK TO RAILROAD MEN

Rev. Charles O. Jones, D. D., pastor of Grace Methodist Episcopal church, south, will address the railroad men's meeting at the Railroad Young Men's Christian association rooms, 31 1-2 W. Alabama street. Sunday afternoon at 3:30 o'clock. Those who attend will hear something worth while. Dr. Jones is easily in the foremost rank of Atlanta's able preachers and it will be a privilege to hear him on this occasion. All men in railroad service are most heartily invited and all their friends will be cordially welcomed.

GOOD ROADS ELECTION FOR GORDON COUNTY

Calhoun, Ga., October 24.—(Special.)—The commissioners of roads and revenues of Gordon county have called a special election for November 15, for the purpose of getting the public to provide for the issuing of $100,000 worth of bonds for road building throughout the county.

This election, if successful, will give Gordon county a part in the Johnson-Sherman highway from Chattanooga to Atlanta for it is specified that part of the bond money will be applied in that direction.

REPORT OF CONDITION

The American National Bank
OF ATLANTA
October 21, 1913

RESOURCES

Loans and Discounts	$3,575,763.24
United States Bonds	538,000.00
Other Bonds and Securities	71,350.00
Due from U. S. Treasurer	25,000.00
Cash in Vault and with Banks	1,533,727.38
	$5,743,840.62

LIABILITIES

Capital Stock	$ 600,000.00
Surplus and Profits	627,608.89
Circulation	490,097.50
Bills Payable	350,000.00
Deposits	3,676,134.23
	$5,743,840.62

It is very gratifying to state that our deposits show a large increase since our last published statement. We are prepared to give you a full equivalent for your balances in efficient service and cordially invite your account.

WILLIAM L. PEEL, President.
ROBERT F. MADDOX, Vice President. JAMES P. WINDSOR, Asst. Cashier.
THOMAS J. PEEPLES, Cashier. JAMES F. ALEXANDER, Asst. Cashier.

Order The Constitution Today To Be Sure of Delivery Tomorrow

We Print Few Extras. Regular Subscribers Take Nearly All. Big Features and a Want Ad Section of Tremendous Human Interest and Profit in Tomorrow's Sunday Constitution

Do You Live on the South Side?

If you do, or if you don't, you will be interested by a full page in next Sunday's Constitution, dealing with what the south side needs—some of the things she has and shouldn't have, some of the things that she hasn't and should have. This page, illustrated with photos of street scenes, will probably mark the beginning of a vigorous fight by the southsiders for what they deserve from the city.

The Old Guard and Alexander H. Stephens

When the Old Guard went to Crawfordville last Sunday to unveil a stone tablet to the illustrious Georgian, The Constitution sent a special representative and a staff photographer along. A page story is devoted to that event, and there are some striking illustrations.

Winter Furs and Finery

This is the title of the first page of The Constitution's color-fashion supplement next Sunday. The back page is devoted to Hallowe'en novelties. The fashion section will be unusually attractive.

The Troubles of a King and Queen

It is King George and Queen Mary, of England, who are having their worries, and all about their third son, Prince Henry, who is being made to cook and do other menial labor, while at school, in spite of their heroic efforts to get the prince some special consideration.

Europe's Fight on Gambling

Another feature of The Constitution's special foreign service will be an exposition of what the European powers are doing to check the speculating evil, and the difficulties they are meeting with.

The new comic section is bound to appeal to children and grown-ups.

Then, there will be the regular usual strong features of Sunday's Constitution, including an article by Miss Isma Dooly on a current topic in society. There will be cartoons by Gregg, Stanton's great column, the bright new colored comic section, a page for school children, and the departments devoted to the official news of clubs and patriotic societies, a page on realty and building, a page of theater news.

Atlanta's only complete and authoritative society section, edited by Miss Dooly.

The best sporting section in Atlanta, edited by Dick Jemison, featuring Mr. Jemison's first article giving comparison of the actual strength of the Tech and Georgia football teams.

And Then, There Will Be All the News From Everywhere

Order Today and Read the Want Ads Tomorrow

THE ATLANTA CONSTITUTION
"The Standard Southern Newspaper"

NewspaperARCHIVE®

Society

Harvest Ball a Happy Event At Piedmont Driving Club

To the members of the Piedmont Driving club the following notice has been sent out

"As cotton needs picking, debutantes need harvesting, and as many of those who have been absent need the summer seed brushed away, every loyal member of the club is hereby commanded to don his or her harvest clothes and appear at the clubhouse ready for toil at 8 o'clock on the evening of October 31, 1913

Prior to beginning of work there will be served to the toilers in the main dining room at 8 p m a harvest repast that will fit all for heavy duty

"Those not prepared for work will be served a suitable repast in the loggia thereby avoiding the necessity for bringing glad rags' in contact with working clothes

"Dancing begins at 10

"Prizes will be offered for the best rigged female worker the best rigged male worker, the best barn dancers the best loader of hay, the most unique costume worn by a debutante

"If interested, notify the club not later than October 29, how many in your party

The announcement made of the ball several days ago has set society to work on harvest costumes and the occasion will give opportunity for many artistic creations

Already reservations have been made at the club which indicate the popularity of the harvest ball

Mrs. Lamar Re-elected Head Of Georgia Division, U.D.C.

Moultrie, Ga October 24—(Special) At the session held last night the Daughters of the Confederacy were delighted with an address from Professor Lawton B Evans, of Augusta, who spoke on the subject of "The South Before the War" Miss Mildred Rutherford, of Athens addressed the convention on "Georgia's Part in the Upbuilding of the South

Final reports from committees and various recommendations for action on divers propositions were submitted and adopted

The closing session convened at 9 o clock this morning, and considerable interest was aroused upon the reading of the committee recommendation that the resolution offered by Mrs W B Lamar denouncing Walter H Page be adopted Expressions in favor of adoption were made by Miss Mildred Rutherford of Athens Mrs Reeves of Barnesville Mrs Grady of Savannah, and Miss Sheibley, of Rome

Mrs Lamar was instructed to present the resolutions at the general convention at New Orleans with the request that action be taken

The convention passed a resolution for the endowment of a Georgia room at Richmond museum, and $2,000 was appropriated.

The committee on nominations of officers reported, through Mrs. Grady, of Savannah, its chairman, and the recommendations were unanimously adopted. The following officers were elected Mrs. W. B Lamar, re-elected president, Mrs. H. M. Franklin, of Tennille, first vice president Mrs Zebulon Walker, of Canton, second vice president, Mrs. W C. Vereen, of Moultrie, third vice president; Mrs J E. Hayes, of Montezuma, recording secretary; Mrs. Duncan Brown, of Macon, corresponding secretary, Miss Jessie Cobb, of Cartersville, treasurer, Mrs Howard McCall, of Atlanta, registrar, and Miss Mildred Rutherford, of Athens, was elected historian for life

Eastman extended an invitation for the convention to meet in that city next year, and was accepted

Following the singing of "Praise God From Whom All Blessing Flow" and the benediction by Dr Tyler, the convention of 1913 came to a close and was adjourned

Palmer-Cay.

Invitations have been issued by Mr and Mrs Armin Butler Palmer to the marriage of their daughter, Caroline Elizabeth, to Mr John Eugene Cay in St John's church, Tuesday evening, November 4 A reception for members of the family and the bridal party will follow the ceremony Miss Elinor Palmer will be her sister's maid of honor, and Miss Vera Palmer chief bridesmaid The other bridesmaids will be Miss Carolyn Myers and Miss Cardo Krenson and Miss Aimee Battey, of Savannah, and Miss Lucy Lamb, of Norfolk Mr Edward Cay, of Columbia, S C, will be his brother's best man, and the groomsmen will be Larcombe Schley, Will Glenn Harvey Gilbert, Hugh Stiles, Garrard Haines Jack Myers Porter Mackall and Miles Wilcox

Mrs. Marye's Bridge Party.

A delightful occasion of yesterday was the informal bridge party given by Mrs Thornton Marye in compliment to Miss Katherine Ellis

Ferns, pink chrysanthemums and Killarney roses artistically decorated the rooms There were twelve guests

Afternoon Bridge Party.

Miss Frances Connally entertained fourteen guests at bridge yesterday afternoon at the Piedmont Driving club for Miss Alice Martin, of Jacksonville, Fla who is the guest of Mrs Warner Martin The prizes were French embroidered handkerchiefs and silk stockings

Miss Connally wore a gown of midnight blue crepe de chine with a sash of Scotch plaid and her green velvet hat was trimmed in gardenias Miss Martin wore black crepe meteor with tunic of chiffon, with black hat trimmed with ermine and a pink rose

For Miss Hamby.

Miss Martha Hamby, of Washington, was the honor guest at a pretty bridge party yesterday afternoon, given by Mrs A C Bartlett

The guests were Mesdames W D Alexander, J A Carlisle, Davis, Ben Newman Edward Cheshire L N Sockwell H C Gregory, Lula M Fisher, Joseph Brown, Leon Singer, James Furlong, Casper Johnson, Thomas Body, Earl Thomas Fred White and A W Falkinburg

Informal At-Home.

Mr and Mrs Irvin Blum, of 62 Washington terrace, will be at home informally Sunday afternoon for their sister Mrs Leon Fishel, of Ocala, Fla

For Miss Adgate Ellis.

Mrs Robert L Foreman will entertain at a Thanksgiving breakfast November 27, for Miss Adgate Ellis, a debutante of the season

Mims-Almand.

The wedding of Miss Eva Merll Mims and Mr James Ray Almand will take place Wednesday afternoon, October 29, at 4 o clock at the home of the bride's parents, Mr and Mrs James Paschall Mims Miss Lois Mims will be her sister's maid of honor, and Mr Ned Johnson will be best man

The bride will be given away by her father, and the ceremony will be performed by Dr L C Bricker Only members of the two families and a few intimate friends will witness the ceremony

Among those who will be here for the wedding will be Mrs J E Jackson, of Paducah, Ky Mrs J E Robinson, of Covington Mrs W A Ramsen, of Gainesville, Mr and Mrs Tilley of Gainesville Mr and Mrs Gordon Rankin of Brewton, Ala Dr and Mrs C T Burd of Lafayette, Ala

Mrs. Gunby's Luncheon.

Mrs Edward K Gunby has issued invitations for a luncheon on Thursday October 30, at 1 o clock, to meet Miss Knowles and Miss Ellis, 736 Peachtree street

Hallowe'en Party.

The Christian Endeavor society of the First Presbyterian church will have a Hallowe en party next Tuesday evening at the home of Miss Augusta Gardien on Juniper street

For Miss Greer.

Mrs Clifford Watcher entertained at a matinee party Friday afternoon for Miss Odessa Greer a bride-elect Mrs Clyde McPhail will entertain this afternoon for Miss Greer

Dinner Party.

Mrs Goldie Lloyd entertained at a pretty dinner party last evening at her home in Druid Hills in compliment to Miss Eva Mirl Mims, and Mr James Ray Almand whose marriage will take place October 29

The centerpiece of the table was an artistic arrangement of white carnations and ferns and all other details of decoration were in white and green

Mrs Lloyd was gowned in wisteria chiffon over satin of the same shade and Miss Mims gown was of old blue crepe dechine embroidered and combined with lace There were twelve guests

Walker-Roberts.

Miss Henrietta Brooks Walker and Mr McCord Dunn Robert were quietly married at the residence of the bride in Kirkwood on the evening of October 18 Rev John D Wing officiating

For Miss Mims.

Miss Mattie Ruffin will entertain at a 500 party and stocking shower this afternoon in compliment to Miss Eva Mims, a bride-elect On Monday afternoon Miss Lavinia Mims will give a matinee party at the Forsyth and Tuesday evening Mr and Mrs J P Mims will entertain at a buffet supper and informal reception after the rehearsal for the wedding of their daughter and Mr James R Almand

Miss Ethel Millican and Miss Carolyn Thomas were hostesses at a box party at the Forsyth the past week for Miss Mims The guests included Mrs L C Bricker Miss Mary Mendenhall Mrs Young Barrett, Mrs. Elizabeth Robinson Mrs Goldie Lloyd and Miss Bessie Mims

The party was entertained at tea after the matinee at the Ansley The tea table was decorated with pink roses and the honor guest was given a corsage boquet of roses and Parma violets

On Tuesday afternoon Miss Mary Mendenhall and Mrs W E Johnson entertained at a bridge party and miscellaneous shower at the home of Miss Mendenhall on Euclid avenue The house was beautifully decorated with autumn leaves and pink chrysanthemums

Mrs Young Barrett won the prize for top score at bridge and Miss Daisy Adams the consolation

Miss Mims was given a bride's book and a picture Miss Mendenhall wore pink crepe de chine and Mrs Johnson's gown was white satin charmeuse

The honor guest wore a three-piece suit of King's blue moire crepe with black velvet hat trimmed with Paradise aigrettes There were thirty guests

Mr and Mrs John Mims' dinner party was a pretty event of last Saturday evening The house was attractive with ferns and flowers. The centerpiece of the table was a plateau of pink and white roses and rising from the center of the plateau was a tall vase filled with roses and all details were in pink and white

The place cards were decorated with miniature figures of bride and groom and the favors were tiny suitcases filled with rice

Mrs. Mims wore a gown of black charmeuse satin and Miss Mims wore blue chiffon veiling olive satin. Sixteen guests were entertained.

Football Week-End.

The University of Georgia football team is inaugurating the fall season at the Georgian Terrace, and their week-end stay is filling the Terrace atmosphere with red and black streamers and yards of enthusiasm There are twenty-four men in the party and enthusiasts from Athens and all over the state have come to root for the University

The Sewanee team comes next week-end, and the number of local alumni of the University of the South and Tennesseans resident here will make the visit of the Sewanee men almost as big an occasion

Dinners and dancing will punctuate the stay of both teams

'Possum Hunt and Supper.

A unique and happy occasion last night was the 'possum hunt and supper given by Mr and Mrs William H Kiser at their country place Miss Margaret Grant and Miss Adgate Ellis were the guests of honor, and the company of forty included the debutantes and a number of young men

The latter were provided with torches, and the young ladies carried flashlights, when they followed the dogs, and a jolly hour outdoors was followed by supper and dancing at the house, where open fires burned and all was cosy and beautiful

In the dining room the table centerpiece was a basket cut out of a pumpkin and overflowing with gay colored fruits The lights had pumpkin shades, and autumn leaves were an appropriate decoration Autumn foliage and chrysanthemums were used with pretty effect throughout the house, and the occasion was one of handsome appointment and delightful spirit

Washington Country Club.

The Washington (Ga) Country club has issued invitations to its opening reception and dance on Tuesday evening, October 28, at 9 o clock

Football Day at Cafe.

Service at the Daughters of the American Revolution restaurant today in the House That Jack Built will be prompt, and dinner will be early enough to give diners plenty of time to attend the football game

Mrs John L Meek is chairman, and the committee includes Mrs W C Jarnigan, Mrs Henry B Scott, Mrs George Adair Mrs Frank Neely, Mrs F J Cooledge, Jr, Mrs Clyde King, Mrs William Nixon, Mrs Edgar Paullin, Mrs C G Lambert Mrs Frank Rice Mitchell, Mrs Joseph H Williams Assisting them will be Mrs E H Shaw, Mrs Joseph Billups, Mrs R W Hunt, Mrs Daniel Ruden, Mrs Joseph A Bowen, Mrs LeRoy Duncan, Mrs Davis Thornton, Misses Catherine Richardson, Nancy Prince, Passie May Ottley, Mary Bowen, Mary Ross, Kate Cooper, Mrs John Wheatley, Miss Helen McCullough, Miss Mary Murray, the Misses Kirkpatrick

Dinner menu

Roast chicken with dressing, brown gravy and rice, potatoes au gratin, green peas old-fashioned slaw with cooked dressing, ice cream and cake

Luncheon menu

Ham, stuffed potatoes, slaw, coffee or tea.

Tea to Miss Russell.

Cultural interest will center next week in the engagement of Annie Russell, who arrives Monday and will be at the Georgian Terrace

On Tuesday afternoon she will be the guest of honor at a tea to be given by the Drama league in the palm room at the Terrace, and the occasion will be one of social distinction

Cason-Arnett.

Mr and Mrs W A Cason of Hartwell, Ga announce the engagement of their daughter, Lucy Elizabeth to Mr Connie Cornelius Arnett, of Atlanta, the wedding to take place in November No cards

Talented and pretty, the interest of hundreds of friends in Hartwell and Atlanta where she has visited several times, is centered in the marriage of Miss Cason Mr Arnett is a well-known young business man of Atlanta

Temperance Rally.

Under the auspices of the Woman's Christian Temperance union Mrs Lallah A Dillard, vice president of the Georgia Woman's Christian Temperance union, will speak Sunday afternoon at Trinity church at 3 o clock Mrs T W Henderson will sing Mrs Julia Webster will be at the organ Master Julian Johnston and Miss Clemmie Wooten will recite temperance selection A cordial invitation is extended to all

The Forty-Two Club.

Mrs M Fox entertained her forty-two club at a matinee party Thursday afternoon

Those present were Mrs Bohler, Mrs Bailey Miss Kate Baker Mrs George A Clayton Miss Elizabeth Clayton, Mrs W B Greene Mrs Law, Mrs P Pratt Mrs Fay Wilson Mrs J Pugh, Mrs J E Dince Mrs J E Gay Mrs John Hamilton Mrs John Justis, Mrs R J Pritchett Mrs Terrill and Mrs Nelle Willis

Next meeting will be with Mrs J E Gay on Park avenue

Jackson Superior Court.

Commerce Ga October 24—(Special)—There will be an adjourned term of Jackson superior court held at Jefferson next week, Judge C H Brand presiding The litigation in Jackson has increased until the court finds it impossible to transact all the business at the two regular terms

ONLY ONE "BROMO QUININE"
That is LAXATIVE BROMO QUININE Look for the signature of E W GROVE Cures a Cold in One Day Cures Grip in Two Days 25c

Any musician will tell you to buy a used piano of good make rather than a poor new one. Advertise for one in a Constitution Want Ad. Telephone Main 5000—Atlanta 5001.

RUMORS FOLLOW TRIP OF A., B. & A. OFFICIALS

Thought At Brunswick That Fundamental Charges In Road Are Contemplated.

Brunswick, Ga, October 24—(Special)—Much significance is attached to the visit to Brunswick yesterday of all of the general officers of the Atlanta, Birmingham and Atlantic railroad, who were accompanied to the city by President Miller, of the New Orleans and Great Northern railroad, who is also receiver of the Buffalo & Susquehanna, and a prominent eastern railroad man, said to be one of the large stockholders of the A., B & A Included in the party besides Mr Miller were Receiver and General Manager E T Lamb, R K. Slaughter, auditor, B. L Bugg, assistant general manager; H. W Colson, general claim agent, J. L Edwards, traffic manager, and W. W Oroton, general passenger agent

The visit of these officials seems to be of an unusual nature and the arrival, departure and personnel of the party was all treated as a secret by those in the party The officials did not all come to Brunswick on the same train, General Manager Lamb and some of the officials arriving at noon and the others, headed by Assistant General Manager Bugg, coming in on a special several hours later, while Mr. Miller came south on the Seaboard and a special train was sent out from this city by the A, B & A to connect with the train on which he was a passenger.

In the two private cars the entire party made a three hour inspection of the A. B. & A. terminals here, then went to the plant of the Yaryan Naval Stores company and spent some time looking over that plant, which is a big feeder to the A, B & A Later the party left over a special train for other points along the line.

Rumors Afloat.

The secrecy of the visit has caused the circulation of a number of rumors. One report is that certain eastern holders of A, B & A bonds, including the Old Colony Trust company, of Boston, which is said to be directly responsible for the present trip, have fundamental charge in view Another well-founded report was to the effect that the present inspection trip is being made for the purpose of giving Mr. Miller an opportunity to see all of the property of the company in order that he, representing some unknown railroad or parties, will be in position to bid on the property when it is offered for sale at public outcry

None of the officials would discuss the visit with newspaper men, they stating, as usual, that it was "merely an inspection trip of the road."

Racing Driver Killed.

Douglas Ariz October 24—"Jack" Forest, of El Paso, Texas, a well-known automobile racing driver, was killed and John Pryor a negro mechanician, was injured when Forest's racing car turned turtle early tonight on the El Paso-Phoenix course 13 miles west of this city

THIS LADY OBEYED HUSBAND

In Matter Where Her Happiness Was at Stake, and is Mighty Glad She Did.

Sheldon, S C—In advices from this town Mrs J B Marvin writes as follows "For more than three years, I suffered with womanly troubles, and none of the different treatments I underwent seemed to do me any good

I also had pains in my left side, so bad, at times I could hardly get up

My husband told me to buy some Cardui, the woman's tonic, and I did I started taking it, and soon began to feel better I took only a few bottles, and now I am perfectly well and able to do anything

Cardui has done me a world of good It certainly cured me of the trouble I had and I am getting along nicely

I have recommended the remedy to other sufferers, and they have all been benefited by it

I will always keep Cardui in my home for use in time of need"

Cardui is a purely vegetable remedy, containing no harmful mineral products Its ingredients act in a helping, building way, on the womanly constitution It has been relieving womanly troubles, for over half a century, during which time, it has proven of more than ordinary value as a tonic for weak women

You can rely on Cardui It will do for you, what it has done for thousands of others It will help you Begin to take Cardui today

N B—**Write to**, Chattanooga Medicine Co, Ladies' Advisory Dept, Chattanooga, Tenn, for **Special Instructions** on your case and 64-page book, "Home Treatment for Women," sent in plain wrapper.

MODIFICATION URGED OF ANTI-TRUST LAWS

Mining Congress Thinks Present Legislation Has Worked to Harm of Employees.

Philadelphia, October 24—The American Mining congress, at its final session here today, adopted resolutions urging upon congress and the state legislature the necessity of the modification of the anti-trust laws as applied to natural resources, "in order that they may be conserved and proper safeguards thrown around the employees."

The resolutions recite that federal reports show the coal industry of the country to be in a deplorable condition, returning but a small profit upon investments, that federal and state laws encouraging competition and preventing reasonable co-operation among those engaged in coal mining, result not only in preventing a fair return for the investment, but in most cases allow only the recovery of from 50 to 80 per cent of the buried heat, light and power, and that these laws limit the surrounding of the employees engaged in mining with all possible safeguards.

Other resolutions adopted urge "more liberal administration of land laws in Alaska," or enactment of new legislation calculated to interest private capital in the development of the great natural resources of that territory, the creation of a department of mines with its head a member of the president's cabinet, and an investigation by the department of justice of "scandals regarding securities listed on the New York stock exchange"

The appointment of a committee to investigate and recommend to the various states a uniform system of valuation of mining properties for the purpose of taxation also was recommended.

William B Wilson, secretary of labor, addressed the morning session, and urged voluntary arbitration as a remedy for labor misunderstandings

Carlton's Shoes for Women

—the vogue of Fifth Avenue, New York, in every model, whether your need be a heavy storm boot, a dress boot, semi-dress or street type, or a dainty semi-extreme combination of color, fabric and leather. This, together with Carlton qualify and the perfect fit assured you here, make this the shoe place to shop.

$3.50

The Airtight Package insures freshness

KENNESAW BISCUIT 5c

The Perfect Soda Cracker

FRANK E. BLOCK CO ATLANTA

Allen's Glove Sale

16-Button Glace Evening Gloves in white, black, tans, champagne; all sizes. Plenty of white and white with black stitching. Remember our Gloves are full length and cut. A special shipment received for this sale.

$3 Values at $1.98 Today

8:30 A. M. Today

J. P. ALLEN & CO.

Just what I want!

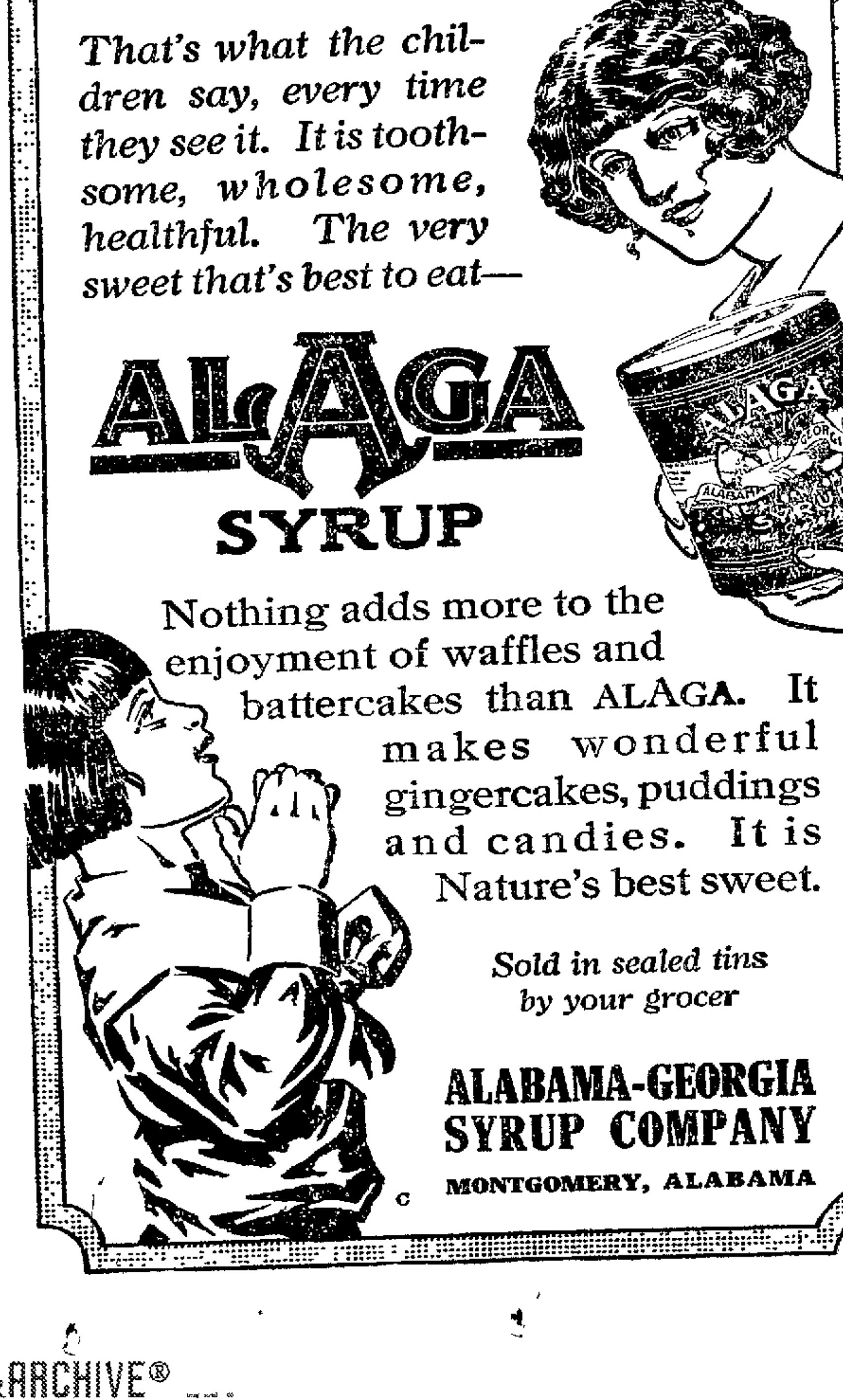

That's what the children say, every time they see it. It is toothsome, wholesome, healthful. The very sweet that's best to eat—

ALAGA SYRUP

Nothing adds more to the enjoyment of waffles and battercakes than ALAGA. It makes wonderful gingercakes, puddings and candies. It is Nature's best sweet.

Sold in sealed tins by your grocer

ALABAMA-GEORGIA SYRUP COMPANY

MONTGOMERY, ALABAMA

Nunnally's Fifty-Cent Candies

—include so many of the good old-fashioned home-made candies that they rival in popularity some of the highest priced assortments.

For instance, in this fifty-cent box you will find Chocolate Fudge—Divinity Fudge—Caramels—Roasted Cocoanut Marshmallows—Pecan Chips and a generous assortment of Chocolates—all of them made of the purest materials, in a factory noted for its cleanliness.

Nunnally's

"Authorities on Candy"

103 Peachtree 34 Whitehall 33 Peachtree

Davison-Paxon-Stokes Co.

Today—A Sale of Infants' White Silk Caps at 39c

They are new, fresh and in perfect condition. Made of white Bengaline silk, finished in various ways with briar-stitching, wee tucks, lace and bows. All sizes for babies; 12 to 16.

75c Caps at 49c

These little caps are of colored corduroy—red, blue or brown, ideal for play or general outdoor wear.

Girls' $6 and $7.50 Coats at $5

Mothers buying Coats for girls today will be fortunate to get one of these good Coats at an appreciable saving. They are of diagonal kersey, in navy, wine, brown or Copenhagen, with velvet collar and button trimming. Stylish, warm, serviceable Coats, 6 to 14-year sizes.

Third Floor.

Warm Sweaters for Children

We have never had such a large and complete assortment of good Sweaters—and never such values at the prices they bear.

For boys and girls of all ages, from infants in arms up to 12-year sizes.

Good Wool Sweaters may be had for as little as $1.00—and up to $5.00. For boys and girls up to 12 years.

Coat Sweaters in gray, with patch pockets, heavy knit; some have trimming of contrasting color; priced at $1.75.

Red Coat Sweaters with navy sailor collar, double pockets; for boys or girls; price $2.75.

Infants' Sweaters in white or colors, many styles; $1.00 to $2.50.

Leggins, white and colors, at 50c, 75c and $1.00.

Toques, 50c up. —Third Floor.

Children's Warm Sleeping Garments

Warm, fleecy outing flannel Gowns; 2 to 14-year sizes; at 50c each.

Fleece-lined Essex knitted Sleeping Garments with feet; 1 to 10-year sizes; at 50c each.

Arnold's Gowns for infants—drawstring in feet; 50c each.

Better grades, 75c and 85c each.

Arnold's Night Drawers, with feet, 75c.

Boys' Outing Flannel Night Shirts, of warm, fleecy outing, cut full, well made; 2 to 14-year sizes; 50c each.

Infants' and Children's Bath Robes

Babies' Bath Robes—1 and 2-year sizes; pink or blue, with cunning nursery designs; 65c each.

Eiderdown Bath Robes for tots of 2 to 6 years; pink, blue or white; $1.50 each.

Beacon Blanket Robes, all desirable colors, $2; 2 to 8-year sizes. Larger sizes up to 14 years at $3 and $4.

(Third Floor.)

Women's Outing Flannel Night Gowns of Unusual Value

A great variety of kinds to select from. Dainty colors, good, fleecy, warm outing, prettily trimmed, cut full, well made; 75c each.

Others at $1.00—regular $1.25 Gowns.

Knitted Skirts for Women

Egyptian yarn (cotton) Petticoats, 50c each.

Wool knitted Petticoats, white or black, with rainbow border, also a variety of colors to select from; $1.00 each.

(Third Floor.)

Davison-Paxon-Stokes Co.

NEWSPAPERARCHIVE®

SOCIAL ITEMS

Mrs. H. G. Kuhrt has returned from New York, where she went to enter Miss Lucile Kuhrt in the Semple school

***

Mrs W. B. Carhart is convalescing at the Davis-Fischer Sanatorium and will be able to return home the early part of the week.

***

Mrs. R. B. Gardien is in Columbia, S. C., where she was called on account of the death of her cousin, Mrs. William Love. She will return home Tuesday.

***

Mrs. Austell Thornton is visiting Mrs Thomas Wadley Raoul in Asheville.

***

Dr. and Mrs. H. T. Harris have returned from Milledgeville, .

***

Mrs. Harry Lowman entertained informally at bridge yesterday afternoon in her apartment on Eleventh street.

***

Mrs. Flora Ray has returned home after spending the summer at Virginia Beach, Delaware Water Gap, Pa., and other points.

***

Mrs. I. C. McCrory has returned from a vist to Newnan.

***

Miss Louise Fitten has joined Mrs Edward T. Donnelly and has gone to the Hotel Wolcott, New York. Miss Fitten will go to Fort Myer before returning home.

***

Mr. and Mrs. Thomas Warthen Evans, of Dublin, arrived yesterday to visit Judge and Mrs. Beverly D. Evans.

***

The Vesper club entertained at a dance last evening at their clubrooms in West End.

***

Miss Marion Phinizy, of Augusta, is in the city.

***

Dr. J. J. C. Wright, of Culloden, spent two days this week in the city with his mother, who has been sick

***

Mrs. Robert L. Davis will entertain at her home in West End in compliment to Miss Martha Hamby, of Washington, D. C., the guest of Mrs. Artemas Bartlett

***

Mrs B. S. Mattingly and baby, who have been spending some time in the mountains, will be the guest of her sister, Mrs. Morrison, for a few days early in November, on her way to Kentucky for a two months' visit with Mr. Mattingly's mother

***

Mrs. William R. Hammond and Mrs. Thomas C. Westmoreland have issued invitations for a reception Thursday afternoon, the 30th, from 4 to 6, at 1217 Peachtree street, in compliment to Miss Rawson.

***

Mr. and Mrs. Clement Hall Ashford have issued invitation to the marriage of their daughter, Margaret Louisa, to Dr. Arthur Preston Flowers, on Saturday evening, November 8, at 8:30 o'clock, St. Mark's Methodist church. A reception will be held immediately after the ceremony at 83 East Fifth street.

***

Mr. and Mrs. Charles G. Adsit, of Tallulah are at the Georgian Terrace. Mr. Adsit is a well-known engineering expert.

***

Mrs. E. W. McCerren, who has been visiting her mother in Natchez, Miss., leaves with her mother today for Dallas, Texas.

It is reported that during the last fishing season ten thousand Japanese were employed in the fishing industry in the waters of the Russian far east, and that the total value of their catch amounted to $4,000,000.

CLEVER THEFT GAME ENDED BY THE POLICE

County Officers Arrest Negro Man and Woman as Swindlers.

Officers Cheshire and Butler, of the county police, have succeeded in running to earth, a negro man and woman, who, they believe, have worked a clever swindle among white people in and about Atlanta for the past year.

The couple who gave their names Friday, as G. B. Hargrave and Bessie Brown, were both sentenced to twelve months in the stockade without the choice of fine in the criminal court of Atlanta.

Over sixty days ago, Hargrave, who is employed by Dr. M. W. Manahan, with offices in the Grand opera house, inserted an advertisement in the local papers stating that he had to leave the city and recommended "his cook as a willing worker and honest." The negro used Dr. Manahan's postoffice box number as an address.

Mrs. Pepin, of Highland avenue, answered the advertisement and later called up Hargrave, who represented himself as white man. Mrs. Pepin engaged the alleged "honest" servant.

The negro woman came to work for Mrs. Pepin on October 8. Ten days later, she left her place without notice. Mrs. Pepin found, the next day, that over $200 worth of fine clothing, silverware and cut-glass had disappeared when the woman left.

An investigation by the county police followed which led to the couple's arrest. The county authorities found goods valued at nearly a thousand dollars in the home of the negro. Much of the stuff belonged to persons other than Mrs. Pepin. It is believed the negro couple worke dseveral families in the same manner as they did the one in which they were detected.

CORNERED NEGRO FIGHTS OFFICER WITH CHICKEN

Cornered in a blind alley by Officers Turner and Duncan, a giant negro, who had just looted the chicken coop of Florence Green, a negress at Houston and Butler streets, took the offensive by throwing a fat three-pound chicken with all his might which hit Policeman Duncan in the head. Grabbing other chickens from a sack the negro beat at the officers frantically.

Soon his chickens gave out and terrific battle ensued. The black man grappled with the officers and began biting. Policeman Turner drew his pistol. The negro grabbed it and turned it on the officer. Just at this moment a well directed blow by Officer Duncan with his club laid the negro out for the count. He was handcuffed and taken to police headquarters.

DR. GEO. H. TREVER TO PREACH FOR DR. BARTON

Dr. George H. Trever, of the Gammon Theological seminary, will preach for Dr. Barton at the Jackson Hill Baptist church next Sunday morning. Dr. Barton will preach for the colored Central M. E. church in the campaign which the white pastors are conducting for the benefit of the Y. M. C. A. work among the negroes.

NATIONS OF S. AMERICA PRAISED BY ROOSEVELT

Says Only Desire of the United States Is to See Them Stable and Prosperous.

Rio de Janeiro, October 24.—Relations between North and South America are certain to become much closer in the future: the development of South America will be the most striking growth feature of the twentieth century as the development of North America was the most striking growth of the nineteenth; the only desire of the United States toward its neighbors of the western world is to see them stable, orderly and prosperous—such are the high lights of Theodore Roosevelt's first speech in South America, delivered today at the government university here.

Every American nation, Colonel Roosevelt said, had reason to congratulate itself upon the stability and prosperity of its sister nations. Any country, he continued, whose people conducted themselves in stable and orderly fashion could place among its assets the hearty and practical friendship of the United States. Chronic wrongdoing, however, might force ultimately in America, as elsewhere, intervention by some strong and stable civilized nation in the exercise of an international police power.

"Such a duty," asserted Colonel Roosevelt, "is thankless, irksome and unpleasant, whether it be performed by England, France or the United States; whether in Algiers, in Egypt or on the Isthmus of Panama. And therefore we all hail with delight the advent to real power of such nations as Brazil, the Argentine and Chile."

Colonel Roosevelt's address teemed with expression of goodwill for South America and admiration for the prowess of her leading nations in building the foundations for their careers. Brazil and other nations of the south, he said, stood on equal footing now with the United States among the council of nations. And one cardinal doctrine on which all nations of America agreed, he asserted, a doctrine of vital concern to the American family of powers, was the principle that the western world should not be treated as offering ground for fresh colonization of territorial aggrandizement by any Old World power.

ARGUES HIS OWN CASE TO SUPREME COURT

Preacher and Farmer Pitted Against Former Attorney General in Legal Battle.

It is not often that the supreme court listens to a man who is a farmer and preacher, but not a lawyer, plead his own case. Especially seldom is it when the layman has pitted against him a former attorney general of the state. This is what happened yesterday when the Rev. O. A. Moore, a former state senator from Heard county, represented the board of education of his county, of which he is a member, in a legal contest with the trustees of a local school district.

The trustees were represented by Hewlett Hall, who preceded Thomas S. Felder as attorney general of the state.

The county board claimed the right to exercise its discretion in the distribution of school funds received from the state, while the trustees held that it was obligatory on the county board to distribute the funds pro rata according to the school census.

Mr. Moore won his case in the court below. He made a fine legal argument in presenting his case Friday, which seems to have made a good impression on the court.

SUPREME COURT OF GA.

Argued and Submitted.

J. F. Winn, administrator, v. Ned Simmons, from Douglas.

Mrs. L. J. Brewer v. A. L. Waddell et al, from Polk.

Mrs. E. R. Gary v. Securities company et al, from Douglas.

R. A. Bradley v. Central of Georgia Railway company, from Haralson.

Southern Railway company v. American Whip company, et al, from Douglas.

Seaboard Air Line Railway v. O. R. Simmerville et al, from Polk.

W. O. Cleveland v. J. M. Brown, governor, from Polk.

J. H. Weats v. J. H. Philpot, from Polk.

R. L. Rodgers v. H. M. Summerlin, from Douglas.

H. P. Park, administrator, v. Reid, Strong & Robertson, from Troup.

L. B. Webb et al, trustees, v. J. S. Jackson et al, from Heard.

J. T. Shelnutt v. Whitesburg Banking company, from Heard.

P. H. Hutchinson v. Columbus Power company et al, from Troup.

C. B. Bostwick v. City of Griffin, from Spalding.

J. E. Eppinger, administrator, v. W. J. Seagraves, from Pike.

J. E. Eppinger, administrator, v. Newt Lindsay, from Pike.

Malvina McElroy, executrix, et al, v. P. D. McElroy, from Fayette.

R. W. Mays v. J. H. Haynes et al, from Henry.

R. W. Mays v. C. M. Wilson et al, from Henry.

J. A. Peugh v. J. A. Corley, from Pike.

W. W. Wilson v. J. O. Gaston, commissioner, et al, from Butts.

SHELDON WILL GIVE FINAL MUSICAL PROGRAM

The music at Trinity church Sunday morning will be especially interesting. This day marks the ninth anniversary of Charles A. Sheldon, Jr.'s connection with the choir. It is also the first anniversary of the church in the new edifice.

At the 11 o'clock service Mr. Sheldon will render the same program given at his first service in the old church, and, while but a boy at the time, it made a lasting impression on the music committee.

At the evening service Mr. Sheldon will give a "service of music," using only his own compositions. Mr. Sheldon's improvisations, not only in his services (at the Synagogue and Trinity church), but in the auditorium concerts on Sunday afternoons, have won him much praise and many admirers, and they predict for him a great future as a composer.

Following is the program:

Organ Prelude—"Reverie" .....
Voluntary—"Triune God, We Worship Thee" ..... Choir
Offertory, Organ—"Spring Thoughts"
Anthem—"Art Thou Weary? Art Thou Languid?" ..... Choir
(This number written with violin obligato)
A Sermon, Organ—
"Some to the church repair,
Not for the doctrine, but the music there" (Pope Essay).
Solo—"Crossing the Bar" .....
..... Mrs. Arthur Crevision
Postlude ..... Organ

TABLET TO C. M. GOODMAN WILL BE UNVEILED

A very interesting ceremony will take place in the Church of the Incarnation, Lee street, West End, Sunday morning at 11 o'clock, just before divine service. A tablet to the memory of the late Charles M. Goodman will be unveiled. The members of W. D. Luckie Lodge, F. and A. M., of which Mr. Goodman was secretary at the time of his death, will attend this service in a body. Mr. Goodman was the first senior warden of this church, as well as the first teacher and superintendent of the Sunday school. This tablet is placed by the members of the first vestry and some members of the first Sunday school to the memory of their dear old friend.

BUSINESS INSTABILITY BLAMED ON MUCKRAKERS

Confidence of Capital Shaken by Uncalled-For Agitation, Declares Judge Gary.

Chicago, October 24.—Judge Elbert H. Gary, chairman of the United States Steel Corporation, in an address today at the semi-annual meeting of the American Iron and Steel Institute, declared that the stability of business has been interfered with and the confidence of capital shaken by "unreasonable and uncalled-for agitation and attack." In spite of the country's wealth and resources, foreign capitalists wonder why we are not more continuously prosperous, he said.

"There are exceptional cases," declared Judge Gary, "in which mismanagement has caused distrust or dissatisfaction on the part of foreign and domestic capitalists; but this is not the principal reason for hesitancy at the present time on the part of these capitalists in making investments in our securities. They wonder why it is that with our great and growing wealth and resources and our superior advantages we are not more continuously prosperous; why we are not more stable in prices and in values and in general conditions, why there is ever any disposition on the part of anyone to interfere with the normal and natural progress in the development of our country and its industries.

Too Much Demagogy.

"There is too much demagogy, too much mud-slinging. The man out of office criticises the one in office and the one in office in turn seeks to advance his own interests regardless of the effect upon all others. In many public speeches and in magazine articles the author is influenced by motives of selfishness or cupidity. Appeals are made for the purpose of creating a feeling of dissatisfaction and unrest when this is unnessesary and unjustified. Fortunately this is partially offset by the conservative attitude of some of the leading journals; and the number is increasing.

"It is not uncommon in public discussion to treat success as an offence; to consider the possession of wealth, however honestly acquired, as wrong. Legislation calculated to create classes is urged persistently; also laws to impose unnecessary and unreasonable burdens; to forcibly take from one something which he has and is entitled to have, and turn it over to another; to prevent or to lessen the success of legitimate enterprise and endeavor.

"Capital, always timid, has been seriously affected by this unreasonable and uncalled-for agitation and attack. Indeed, it is becoming frightened. Confidence has been shaken. It is becoming almost impossible to secure, on fair terms, on good security and at a reasonable rate of interest, the necessary capital to equip or liberally maintain growing and successful properties, to say nothing of the additions and extensions which the interests of this great and growing country demand.

People Ready to Buy.

"Our great and growing population can use our products and it is willing and anxious to buy them. It is in need of railroads and ships to carry these products and it is willing to pay fair rates. Laborers are willing to work at a reasonable wage and employers are anxious to furnish work and to pay liberal compensation. Producers wish to satisfy demands for their products at fair prices and to that end they would make the necessary increase in capacity. And those who are able are quite ready to furnish the necessary capital, provided they can be certain of protection against loss or risk.

"In short, this country, though hesitating, is eager to do business. It is high time for all of us to wake up to a realization of the fact that we are in competition with other countries, that every means in their power are striving for supremacy; that it is not difficult for us by good management, to reach the greatest measure of success in competition with other nations of the world and yet that it is just as easy to fall if our vision is narrow or if we act without due regard to the results."

PRESENT GAME WARDENS KEEP THEIR JOBS, IF—

Brunswick, Ga., October 24.—(Special.)—Charles L. Davis, of Warm Springs, who, on November 1, is to become state game commissioner, succeeding Jesse Mercer, spent yesterday in Brunswick, mingling with local sportsmen and looking into the situation here.

The attention of Mr. Davis was called to an article which appeared in all of the Georgia papers yesterday under an Atlanta date line to the effect that there was to be a general shake-up among the various county wardens when he took up the reins of office.

"I have made no announcement yet as to any of my plans," declared Mr. Davis. "I will say, however, that I may make a number of changes in the county wardens, but not a man who is now giving satisfaction to the people generally of his county will be removed from office by me.

"I am endeavoring to visit as many counties in the state as possible before I go into office, and in each one I am going to inquire into the qualifications of the present warden. If he is giving the people of his county satisfaction, is enforcing the new law, and if an efficient man, he will retain his office. The present commissioner has some unusually good wardens in the state, and these will be retained by me; he also probably has some bad ones, and these will be removed."

ROCKEFELLER'S BONDS TAKEN BY YOUNG BRIDE

New York, October 24.—Mrs. Evelyn P Rutherford, a bride of one month, was arrested today on an indictment charging her with cashing of one hundred $20 coupons on Southern Pacific 4 per cent bonds belonging to John D. Rockefeller. It is alleged that when she gave up her position in the coupon department of the Southern Pacific railroad to be married to James A. Rutherford, she took the coupons and deposited them to her credit in a bank. She is said to have confessed to having spent $400 of the proceeds on her trousseau and to have returned the balance to the Southern Pacific company.

CONVICT-MADE BAGGING TO BE ADMITTED FREE

Millions of Dollars Worth of Imports Affected by Decision of the Treasury Department.

Washington, October 24.—Millions of dollars worth of imports may be affected by a decision of the treasury department today refusing to prohibit under the new tariff law the entry of bagging for cotton from Great Britain, alleged to have been manufactured in part by convict labor.

Assistant Secretary Hamlin denied the application of the American Manufacturing company for an order to prevent the entry of $800,000 worth of British bagging now in customs warehouses at New Orleans and Galveston and to bar all future importations from the same source.

Mr. Hamlin held that the only convict labor employed in connection with the cotton bagging was in the preparation of the waste material and that this work did not constitute a manufacturing process.

The yearly imports of bagging from this source amounts to nearly $1,000,000.

The department was advised that application would also be made for denial of the right of entry to certain linen towelings, bags of various materials and other articles with an annual import value of many million dollars

TWO ALLEGED BURGLARS ARE JAILED AT DAWSON

Dawson, Ga., October 24.—(Special.) Burglars attempted last night to rob the store of Dismuke & Davidson, of Graves, near Dawson, breaking down the wooden door and shivering with explosives the heavy lock to the iron door.

Ben Shead, a village blacksmith, discovered them, notified Ben Orr, watchman, of a ginnery and together they approached the burglars who opened fire which was returned. Fifteen shots in all were fired, none taking effect. The burglars then fled toward Dawson.

Early this morning Policeman Williamson, of Bronwood, saw two strange white men passing there walking. He informed Sheriff Hill who hurried there and the officers arrested these men near the line of Terrell and Lee counties and brought them to jail.

They are about twenty years old and give the names Will Evans and Hillard Timmons and claim Rome as their home. Orr and Shead saw them in jail today and identified them as the men who committed last night's crime. The prisoners deny guilt, claiming to have spent the night in Dawson.

CORN CLUB PRIZES AWARDED IN PERRY

Perry, Ga., October 24.—(Special.)—The Houston County Boys' Corn club held their annual meeting at Perry on Thursday, bringing with them ten ears each of corn raised by them this year as samples for exhibition, together with sworn affidavits of yields per acre. There were fifteen boys to exhibit. J. G. Oliver, federal demonstration agent for this district, was present and made the boys a talk.

The prize yields are as follows:

First prize—Henry Watson, 65.7 bushels; scholarship to the summer session of the State Agricultural college, by Central railroad.

Second prize—John Story, 64.9 bushels; trip to Atlanta corn show.

Third prize—Jack Lewis, 63.5 bushels; $10.

Fourth prize—Howard Cox, 58.81 bushels; Berkshire pig.

Fifth prize—Arthur Watson, 58.20 bushels; cultivator.

Sixth prize—Roy Whitehead, 56.7 bushels; $3.

The corn was boxed and sent to the Georgia state fair at Macon for exhibition, and from there to the Georgia state corn show in Atlanta.

MISSIONARY UNION MEETS AT TIFTON

Tifton, Ga., October 24.—(Special.)—The Woman's Missionary union of the Mell Baptist association held its annual meeting with the Tifton Baptist church today. Six churches were represented by large delegations—Nashville, Willacoochee, Oak Grove, Salem, Zion Hope and Tifton. Mrs. J. W. Hart, Jr., superintendent, presided. Address of welcome was delivered by Mrs. W. S. Cobb, and responded to by Mrs. John Lamb, of Nashville. The sermon was preached by Rev. C. W. Durden.

Papers were read on different features of the union's work by Mrs. J. J. Murray, of Nashville; Mrs. J. E. Cochran, of Tifton, and Mrs. W. M. Ponder, of Ansley.

The following officers were elected: Superintendent, Mrs. J. F. Hart, Jr., of Tifton; secretary and treasurer, Mrs. John Lamb, of Nashville; district secretaries, Mrs. W. S. Cobb, Tifton; Mrs. Godwin Oberry, Willacoochee, and Mrs. W. B. Goodman, of Nashville.

The next meeting will be held in Nashville, Ga., on October 22, 1914.

TO DECIDE LIABILITY FOR TITANIC DISASTER

New York, October 24.—The supreme court of the United States was called upon today to decide whether owners of the steamer Titanic must face suit for more than $16,000,000 for loss of life and property or whether liability shall be limited to $91,000, the passage money, plus the value of lifeboats recovered.

Judges Lacombe, Coxe, Ward and Noyes, sitting as the federal court of appeals, reached this decision today, submitting to the highest tribunal a number of questions involved in an appeal from the district court ruling by the Oceanic Steamship Navigation company, the Titanic's owners.

HILL TO INVESTIGATE CONDITION OF NEGRO

Athens, Ga., October 24.—(Special.)—Walter B. Hill, son of the late Chancellor Walter B Hill, has been appointed to the Phelps-Stokes fellowship at the University of Georgia and will take up his work in a few weeks. There is available several hundred dollars a year for this fellowship for the investigation of the negro conditions.

SAVANNAH RECORDS BROKEN BY RECEIPT OF 133,263 BALES

Savannah, Ga., October 24.—Cotton receipts at Savannah for the week ending today, broke all local records. A total of 133,263 bales were received. The previous record was 131,192 bales received during the week ending September 29, 1911.

The receipts here last week exceeded those of any other port. The estimated value is $10,000,000.

ALLEGED RAISED CHECK GETS O'PRIOR IN JAIL

Columbus, Ga., October 24.—(Special.) C. L. O'Prior, 22 years old, of Chattahoochee county, and Sam Sparks, a negro, are here in police jail tonight on a charge of raising a check for $60.82 to $600.82, and will be given a preliminary hearing before the recorder tomorrow.

O'Prior had sold a bale of cotton to the W. C. Bradley company for $60.82, and was given a check on the Third National bank for this amount. He took the check, raised it to the figures mentioned and sent Sparks to the bank to cash it. The bank Teller saw something was wrong, called officers and the negro and O'Prior were both arrested.

Militia Officers Named.

Quitman, Ga., October 24.—(Special.) Officers of the local newly organized military company have been named, as follows: Colonel, L. W. Branch, captain; C. F. Cater, first lieutenant, and O. A. Gates, second lieutenant. The newly elected officers are prominently connected in both social and business affairs of the city. There are about seventy names on the roll, and much enthusiasm is shown by the young men of the city for the success of the company.

WAGON-TONGUE PIERCES BRAIN OF AUTO DRIVER

Ivan Starbuck Killed When He Drives Machine Into Wagon Filled With Negroes.

Macon, Ga., October 24.—Ivan Starbuck, 30 years old, farmer, merchant and owner of a garage at Perry, was instantly killed tonight when he drove his automobile head-on into a wagon occupied by three negroes, just outside the city limits of Macon. The wagon tongue pierced the radiator of the automobile and penetrated the skull of Starbuck so that he was killed in his seat.

J. O. Watson, 15 years old, a son of a deputy sheriff of Houston county, riding with Starbuck, was badly injured, as were the three negroes, all of whom were taken to the Macon hospital.

Starbuck and the Watson youth were on their way to the state fair to take in tonight's performance of a circus at the time of the accident. There is a sharp bend in the road at the point where the accident occured, and they did not see the mule team driven by the negroes until it was too late to stop their car.

Coroner Young found the automobile and wagon demolished. The mules have not yet been found, having been cut loose from the wagon by the crash.

Quitman Plans Big Cue.

Quitman, Ga., October 24.—(Special.) A. M Verner, of Atlanta, one of the best barbecuists in the south, was in the city today advising with the committee toward making definite preparations for "cueing" meats for the truck growers' rally and entertainment of the farmers' union, to be held in Quitman on November 7

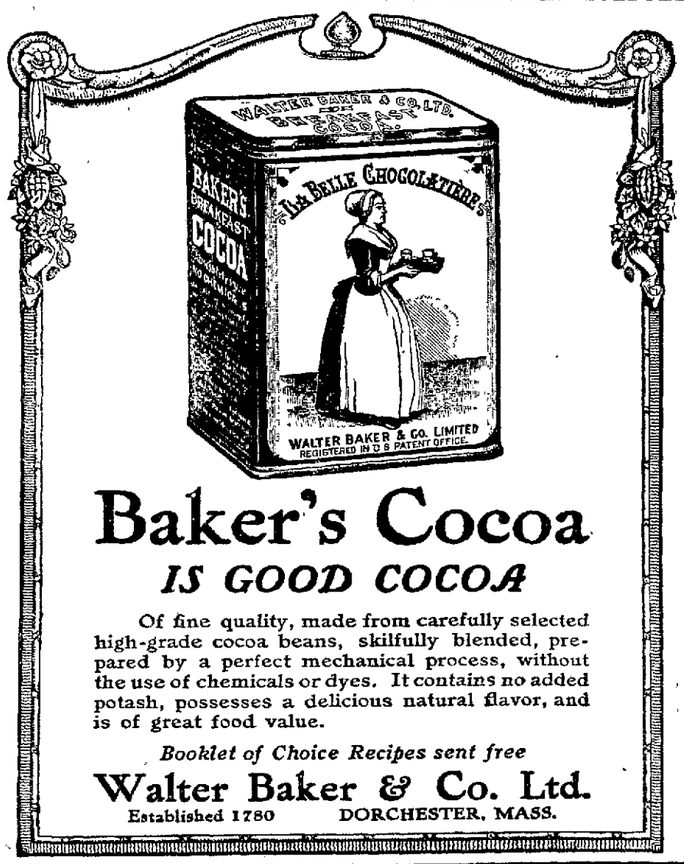

Baker's Cocoa
IS GOOD COCOA

Of fine quality, made from carefully selected high-grade cocoa beans, skilfully blended, prepared by a perfect mechanical process, without the use of chemicals or dyes. It contains no added potash, possesses a delicious natural flavor, and is of great food value.

Booklet of Choice Recipes sent free

Walter Baker & Co. Ltd.
Established 1780 DORCHESTER, MASS.

A Great Novelist's Plea for the Emancipation of Women

HAGAR

By Mary Johnston

In "Hagar" Miss Johnston has written the book that her admirers have always wished for and, latterly, expected—a powerful story of the present day. She brings her heroine from secluded Virginia to the whirlpool of New York.

"Hagar" realizes the breadth, the narrowness, and finally the full proportion of a woman's life, passing through poverty and wealth to find her happiness.

A glowing argument for feminism, a stirring human drama, a piece of noble literature—in each of its three aspects "Hagar" marks an epoch in Miss Johnston's career as a thinker and a writer.

THIS NOVEL HAS NOT APPEARED SERIALLY

At All Bookstores HOUGHTON MIFFLIN CO. $1.40 Net By Mail $1.54

Until a short time ago, scarcely one person in a thousand had ever tasted a really good soda cracker—as it came fresh and crisp from the oven.

Now everybody can know and enjoy the crisp goodness of fresh baked soda crackers without going to the baker's oven.

Uneeda Biscuit bring the bakery to you.

A food to live on. Stamina for workers. Strength for the delicate. Give them to the little folks. Five cents.

NATIONAL BISCUIT COMPANY

Beacons stand close inspection because they are made from high grade leather by the most skilled union shoe makers.

BEACON SHOES
—a step in advance—

Particular men wear Beacon Shoes.

Young men find an exclusive look and conservative men a touch of refinement—these distinctive features have enabled us to build the Beacon reputation.

Last year over two million men Beaconized their feet.

BEACON SHOE TRADE MARK SUPREME STRENGTH 16

Beaconize Your Feet

F. N. HOYT SHOE CO., Makers Manchester, New Hampshire

BEACON SHOE STORE
17 Peachtree Street - - Atlanta, Ga.

UNION MADE $3 $3.50 $4 FOR MEN

The VANDERBILT HOTEL
34th ST. EAST AT PARK AVE., NEW YORK.
Subway Entrance.

"An hotel of distinction with moderate charges"

Within five minutes of principal railway terminals. Situation ideal.

TARIFF:

Single rooms - - - - Per day	$3, $4, $5, $6
Double rooms - - - -	$5, $6, $7, $8
Double bedrooms, boudoir dressing-room and bath - " "	$8, $10, $12
Suites—Parlor, bedroom and bath - " "	$10, $12, $15

Each room with bath

Walton H. Marshall Manager

Delicious—Strengthening—Cheap

You have no idea the number of delicious, savory meals that can be made with Faust Macaroni until you get our free recipe book—write for it today. A 10-cent package of Faust Macaroni contains as much food value as 6 lbs. of beef—confirm this by your doctor.

FAUST MACARONI

will solve the high-cost-of-living problem—will cut your meat bill two-thirds. It is made from Durum wheat—a high glutinous cereal that makes muscle, bone and flesh. Serve Faust Macaroni often—it is a guest pleaser—a great food for growing children—a satisfying, appetizing dish for everybody. Eat more of it. At all grocers'—5-cent and 10-cent packages.

MAULL BROS. St. Louis, Mo.

FOR SALE

IMMEDIATE DELIVERY

Roofing Pitch, Coal Tar Creosote, Road Binder
Metal Preservative Paints
Roofing Paint, Roofing Felt and Shingle Stain

Atlanta Gas Light Co. Main 4945

NEWSPAPER ARCHIVE®

Atlanta football fans will have a double-header of football today, Riverside and Gordon playing this morning and Georgia and Virginia this afternoon.

GEORGIA AND VIRGINIA READY FOR GAME

Edited By DICK JEMISON

Georgia and Virginia Elevens Await Referee's Whistle in Today's Game; Maize and Blue Rules the Favorite

GEORGIA-VIRGINIA GAME

FACTS FOR BUSY READERS

CONTESTANTS—The University of Georgia and the University of Virginia.

COLORS—Virginia (Maize and Blue), Georgia (Red and Black).

COACHES—Virginia (Warren), Georgia (Cunningham).

CAPTAINS—Virginia (Carter), Georgia (McWhorter).

PLACE—Ponce de Leon park.

TIME—3 o'clock.

OFFICIALS—Referee, Wahoo (Carlisle); umpire, Barry (Georgetown); head linesman, undecided.

ADMISSION—$1 general admission. Reserved seats and side lines 25 cents extra. All automobiles $1 extra.

TICKET SALE—Tumlin's two stores.

STREET CARS—Take any car marked Ponce de Leon, at Five Points or Broad and Walton.

AVERAGE WEIGHT—Virginia, 180; Georgia, 166.

LINE-UP:

GEORGIA.	Pos	VIRGINIA.
Conklin	le	White
Henderson	lt	Midden
Thrash	lg	Redus
Delaperriere	c	Brown
Malone	rg	Carter
Turner	rt	Woolfolk
Smith	re	Gillette
Paddock	qb	Gooch
Logan	lhb	Mayer
McWhorter	rhb	Ruy
Powell	fb	Landes

By Dick Jemison.

The stage is set and the actors, the football elevens of the Universities of Georgia and Virginia, await their cue, the referee's whistle to dash into action in the center of the field at Ponce de Leon park this afternoon.

The game will mark the first meeting between the two teams in fifteen years and as much rivalry exists between the two schools as there did at that time. No bitterness marked their rivalry, intensenesss that could cause a breach in their relations.

The schools just seemed to drift apart, the mileage difference between the two schools prohibiting yearly competition, in those early days of football in the south, when the crowds were not as large as they are these days.

But arrangements were made last fall for the game that is to be played this afternoon and a resumption of athletic relations between the schools on a permanent basis seems to be assured.

Teams Are Here.

The game will start promptly at 3 o'clock. When Referee Wahoo tosses a coin in the air and Captain Carter, of Virginia, calls "heads" or "tails," the last little detail before the actual play will be consummated. All the other details have been carefully prepared.

The two elevens are here. The Virginia party, twenty-eight strong, arrived shortly before noon Friday and immediately hied to the Hotel Ansley, where they are making their headquarters during their stay in Atlanta.

The Georgia eleven arrived at 8 o'clock Friday night and immediately went to the Georgian Terrace, their headquarters during their sojourn in our midst.

The alumni of both institutions wanted to arrange so many entertainments for their honor that the coaches had to sit their foots down prior to the game and the enthusiastic supporters have to be content to wait until the fray is over.

The Virginia team put in a busy day Friday. They had luncheon shortly after their arrival at the Hotel Ansley. After a brief rest they went to the Piedmont Driving club, where they engaged in a long signal drill.

Last night the alumni of the University of Virginia entertained the team and its accompanying supporters at a dinner at the Piedmont Driving club. This dinner was served early and the Virginia players retired early to rest for the battle today.

Advance Sale Heavy.

Tickets for the game are on sale at the Tumlin Bros.' store, and Mr. Tumlin reported last night an advance sale that exceeded even the expectations of the rival managers.

Judging from the number of seats that have been sold, the crowd will come close to testing the capacity of the big stands at Ponce de Leon park.

All classes of tickets can be purchased down town. It will not be necessary to wait until one gets to the park to purchase reserved seats, side line tickets or automobile parking space. These are all on sale down town.

The general admission will be $1. Box seats, side lines and other reserved seats will be 25 cents addtional. An additional charge of $1 will be made for each automobile that enters the field.

A special section of seats has been reserved for the alumni of the University of Virginia and all native Virginians living in Atlanta. This section will be roped off with bunting, pennant signs, etc., and no extra charge is necessary to enter this section. Native Virginians know each other. No other introduction is necessary.

A special section will also be reserved for the Georgia contingent. Quite a delegation of fans and students are coming over on the morning train today from Athens. These and the local alumni of the Red and Black will be located in a section marked similar to the Virginia section.

Virginia Favorite.

Virginia is the favorite in the betting. Few bets have been recorded and these at pretty good odds. Whether the strength of the two elevens warrant the bet or not we do not know, but we witnessed several 2 to 1 wagers with the Old Dominion eleven on the long end.

The marked advantage in weight of the Virginia eleven is the cause for these odds and in a measure justly so, but the weather conditions are going to have something to do with the outcome. But the weather forecast is for clear and cold weather.

Virginia will average 180 pounds to the man and the Georgia eleven will average 166 pounds, an advantage of 14 pounds to the man in favor of the visiting eleven.

The Virginia line, from tackle to tackle, will average 197 4-5 pounds to the man. The Georgia line, from tackle to tackle, will average 177 3-5 pounds to the man. The entire Virginia line will average 185 6-7 pounds to the man, and the entire Georgia line 168 4-7.

The Virginia backfield will average 170 1-2 pounds to the man and the Georgia backfield will average 161 1-2 pounds to the man.

Backfield Duel.

A side issue of the game itself will be the backfield duel between Buck Mayer, the University of Virginia star, and Rob McWhorter, who in himself is pretty much of a football team for the Red and Black.

The styles of the two halfbacks is said to be that dashing, spectacular, broken field running stunt that so delights the hearts of the football spectator and to see these two lads in action this afternoon is alone going to be worth the price of admission.

Powell and Landes, the rival fullbacks, are also said to be excellent line smashers, and the duel between these two is going to be only secondary to the duel between McWhorter and Mayer.

Hugh Conklin, an Atlanta boy, at left end for the Georgia eleven, and considered one of the best defensive ends in the south, is going to be compared with White, a Memphis boy with the University of Virginia, who is said to be equally as good.

Just what kind of tactics the two elevens will use in the game are unknown. Neither coach, naturally, is tipping off his hand and only the occasions that arise in the game can be used as a judge of what they will use.

But it is a safe bet that Georgia, being outweighed as she is, will play an open game, with wide end runs and some forward passes mixed in. It is up to them to play this kind of a game if the published weight of the two teams are to be taken seriously.

Anyway you look at it—it's going to be some game.

Intercity Scrap Crops Out In Virginia-Georgia Game

WHITE (Virginia) CONKLIN (Georgia)

There will be an intercity rivalry in the Georgia-Virginia game that will be as stubborn as the rivalry between the two schools. The rivalry between Memphis and Atlanta is always intense and the two teams have men on them who are natives of these cities, the rival left ends. Hugh Conklin, left end for Georgia, is an Atlanta boy, and White, left end for Virginia, is a Memphis boy. Both are considered the star ends of their teams. This should also be a pretty duel worth watching.

Jackets Play Gators Today; Last Easy Game of Season; Should Win by Good Score

Coach Heisman's Yellow Jackets play their last road game of the season today, and incidentally their last easy game of the schedule, when they line up against the University of Florida eleven at Jacksonville.

Even with Loeb and Patten out of the line-up, and some of the other players not in the tip-top condition that they might be in, the Jackets ought to win by at least three or four touchdowns.

Florida is apparently about the same strength as the Mercer team, allowing an improvement in the week of practice that they will be benefited by.

Two coaches, the team manager and eighteen players made the trip to Jacksonville. The Jackets will line up against the Gators as follows: Trawick, center; Means and Lang, guards; Nance and Rainey, tackles; Press and Cushman, ends; Thomason, quarter; McDonald and Cook, halves, and Johnson, full. The subs taken were McCord, Hayes, Alexander, Lucas, Montague, Fielder and Smith.

MISSISSIPPI GAME WORRIES DONAHUE

Auburn Has Tough Game At Birmingham Today—Other Tough Games Ahead.

Auburn, Ala., October 24.—(Special.) The Auburn football squad is somewhat worried over the outcome of the game against Mississippi A. and M.

In fact, in none of the remaining games on the schedule will the Auburnites have a chance to breathe easy for a minute. Mississippi A. and M., L. S. U., Georgia Tech, Vanderbilt and Georgia are as strong a set to tackle on consecutive Saturdays as could be picked out in the S. I. A. A.

The Mississippi farmers from reports have a very heavy team averaging 185 pounds to the man. They probably won't outweigh Auburn any in the line, but will be very much heavier in the backfield.

Auburn's backfield too will be probably much faster. In Wells, their 200-pound fullback, they seem to have a strong line-plunger so that the Auburn line will receive its first real test.

While the backfield is in good shape the same cannot be said of the line. Pitts is down with fever and it's very doubtful whether he will be able to get in the game Saturday. Lomsell is again troubled by another crop of bolls. They won't prevent his playing but they certainly are troublesome. Thigpen and Lockwood are nursing bad bruises as a result of the Clemson game; Thigpen is coming around all right but Lockwood has had his hurt over again so he is not in very good shape.

There has been two hard scrimmages this week mainly for the purpose of working Kearley in the backfield and Taylor at end. This combination will make Wynne available for one of the line positions where the material is somewhat short.

In view of the injuries a good-iszed squad will be taken to Birmingham and will include the following players: Newell (captain), Arnold, Harris, Hart, Christopher, Sparkman, Prendergast, Wynne, Harston, Robinson, Harley, Taylor, Lomsell, Esslinger, Stud, Culpepper, Lockwood, Thigpen and possibly Pitts. Bider has been called home on account of sickness so he will not be able to go. The first line-up will be picked from these.

FIFTH REGIMENT LEAGUE STARTED

Company H and Company G Winners in the First Basketball Games of the Season at the Armory.

Clubs' Standings.

CLUBS.	Won.	Lost.	P.C.
G. H. G. Regulars	1	0	1.000
Company G	1	0	1.000
Company C	1	0	1.000
Company H	1	0	1.000
G. H. G. Specials	0	1	.000
Company E	0	1	.000
Company A	0	1	.000

Results Last Night.

Governor's Horse Guard Specials 13, Company H 37.

Company E 15, Company G 25.

Before a large crowd of enthused fans, the first basketball games of the season were played last night. It was the opening night of the National Guard Basketball league. Although the game had had but little advertising, a large crowd was present, and the "rooting" and cheering was prevalent throughout both games.

All four of the teams showed lack of practice and but little team work was exhibited. Both games, however, were very hard fought affairs, the losing team in each instance fighting until the last goal was thrown.

Captain Quillian, chairman of athletics of the Fifth regiment, and Lieutenant R. V. Anderson, the president of the league, both expressed themselves as being highly elated over the success of the organization of the league, and of the good spirit displayed on every side.

The next game will be played on Wednesday night of next week, and two games will be played next Friday night.

Slow But Furious.

Company H defeated the Governor's Horse Guard Specials in a most hotly contested game. The infantrymen led, 13 to 7, at the end of the first half, and the final score stood 37 to 18 in favor of the foot soldiers.

The defensive work of the Horse Guard team was excellent, but they were woefully weak at advancing the ball, the forwards having but little chance to take clear shots.

Company H proved to have a very fast team, and the pass work and goal shooting was good, though they were a bit lucky at the latter.

The line-up and score:

G. H. G. S.	Position.	Co. H.
O. Grice (12)	R. F.	Stokeley (1)
H. Graves (4)	L. F.	Alexander (8)
K Grice (2)	C.	Priest (10)
Reynolds, Elrod	R. G.	Green (18)
Bayer, Brogdon	L. G.	Brown

Foul goals: Shot by O. Grice 5, missed 3. Shot by H. Graves 0, missed 3. Shot by Stokeley 1, by Green 4, missed 7. Referee, J. Graves. Timekeepers, Lieutenant Ashford and Captain Quillian. Scorer, J. Govan.

Mauck Shines.

Hugh Mauck and Ed Jarvis, lately of company K, now of company G, were the whole show in the other contest. Company G won from company E after an interesting game, 25 to 15. Had Jarvis and Taylor passed properly, the score would have been much more one-sided. Many a chance to score was thrown away by long shots which were failures.

Company E put up a game fight, but poor goal shooting was the cause of their downfall. At passing and team work they excelled their heavier and more experienced opponents.

Line-up and score:

Co. G.	Position.	Co. E.
Taylor (7)	R. F.	A Freeman (5)
Williams (2)	L. F.	Huckaby (4), G. Freeman (2)
Mauck (14)	C.	Murdock (4)
Jarvis (2)	R. G.	Edmondson
Pearson	L. G.	G. Frank

RIVERSIDE PLAYS GORDON AT PONCE

Prep Teams Engage in Hot Gridiron Battle This Morning as Preliminary to Afternoon Game.

The Gordon Institute and the Riverside Military academy football teams, contestants for the prep school football honors of the state, will battle at Ponce de Leon this morning in their annual battle.

The game will start promptly at 10 o'clock. Both elevens arrived in the city last night and are ready for the game.

The Cadets of the two schools will arrive here this morning to cheer their teams on to victory, and the crowd that will be at the game promises to be a big one.

DONALD FRASER EASY FOR G. M. A. ELEVEN

By Carl Taylor.

By piling up the large score of 52 to 0, Georgia Military academy had little difficulty in downing the Donald Fraser eleven on the latter's field yesterday.

The playing of Donald Fraser was stronger near the end. The line, which is their admitted weak point, bolstered. Phillips and Van Valkenburg were the life of this team, and their playing was sensational from start to finish. Lewis, Malloy, Green and Story also played good ball.

Georgia Military academy, under the direction of Coach Henderson, has turned out a good team and will give the others a hard fight for the supremacy in this league. Their forward passing is especially accurate, Smith making four to Walker, which this speedy little end carried across the goal line for touchdowns.

The playing of Smith, Porter, Walker and Medlin was good.

Murphy Honored.

Norwich, Conn., October 24.—In honor of Captain Danny Murphy, of the world's champion Philadelphia Athletics, a rousing parade was given by hundreds of citizens of his home town tonight. The local lodge of Elks, of which he is a member, gave Murphy a life membership card. A big reception with speechmaking concluded the celebration.

White Sox and Giants.

Blue Rapids, Kan., October 24.—The Chicago White Sox defeated the New York Giants today 8 to 5. Wiltse was pounded by the Chicago players for four home runs.

Score by innings:		R.	H.	E.
Chicago	013 110 20x	8	10	2
New York	100 100 030	5	12	2

Batteries—Benz and Daly; Wiltse and Wingo.

CITIZENS OF BREMEN AFTER COUNTY SITE

Bremen, Ga., October 24.—(Special.)) The people of Bremen have started a movement to have the county site of Haralson county moved from Buchanan to Bremen. At a public meeting of citizens a fund of $20,000 for the erection of a new courthouse and jail was pledged, and a free site for the county buildings offered.

Petitions are being circulated for an election on the question of moving the county seat.

MRS. PEEL DROPS DEAD AT HOME NEAR ROME

Rome, Ga., October 24.—(Special.)—Mrs. Delia Peel, of this county, dropped dead from heart failure yesterday and was buried today from Friendship church, near Berwin.

She was 58 years of age, and is survived by four children, one of whom is Mrs. Walter Davis, of Atlanta. A sister, Mrs. C. B. Langham, also resides in Atlanta.

VANDY LINE-UP CHANGED FOR GAME

McGugin Makes Eleventh Hour Shift—Weather Conditions All That Can Likely Mar the Contest.

Nashville, Tenn., October 24.—With a last practice this afternoon in a drizzling rain on Dudley Field, both the Vanderbilt and Michigan teams are waiting for the whistle tomorrow at 2:30 o'clock on Dudley Field. Vanderbilt has yet to win from their western rivals, but many believe that they have the best chance in their history tomorrow.

Michigan took possession of Dudley Field at 2 o'clock today, but could do little work on account of its muddy condition, spending a greater part of the afternoon in the gymnasium. Vanderbilt practiced later in the day, also spending most of the time indoors. Both teams appear to be in good condition, and there is nothing to mar the prospects with the exception of the weather. The rain stopped tonight and the wind veered to the north, thereby giving hope that the field will dry off and the weather be colder.

McGugin announced today that Askew, weighing 203 pounds, and Huffman, 185, would replace Gutnam and Lowe at the guard positions, thereby adding bulk to his line. He has little fear of Michigan gaining consistently around the ends. Betting is two to one in favor of Michigan, with plenty of money changing hands.

This is the sixth meeting between the two teams, and as the Wolverines have been returned the victors on the previous occasions, the local eleven is seeking revenge in this battle. Here are the scores of former years:

1911—Vanderbilt, 8; Michigan, 9.
1908—Vanderbilt, 6; Michigan, 24.
1907—Vanderbilt, 0; Michigan, 8.
1906—Vanderbilt, 4; Michigan, 10.
1905—Vanderbilt, 0; Michigan, 18.

The lineups of both teams was given out by both coaches tonight, as follows:

VANDERBILT.	Position.	MICHIGAN.
Chester	Left End	Torbett.
Murray	Left Tackle	Raynsford.
Huffman	Left Guard	Trapphagen.
Morgan	Center	Paterson.
Askew	Right Guard	Cochran.
T. Brown	Rigt Tackle	Pontius.
E. Brown	Left End	Lyons.
Boensch	Quarterback	Hughitt.
Sikes	Left Halfback	Bastain.
McQueen	Right Half	Galt.
Turner	Fullback	Guinn.

MERCER-CITADEL GAME SHOULD BE CLOSE ONE

Teams Appear To Be Evenly Matched in Speed, Weight and Experience.

Macon, Ga., October 24.—(Special.)—What promises to be one of the most closely contested football games ever played on a local gridiron is the game between Mercer and Citadel here at the fair grounds tomorrow.

All the done, comparative scores, statistics on the teams, etc., show that for evenness the teams are about as well matched as one would care to see two teams, and the game is certain to be a rip-snorter.

Mercer, of course, carries the edge, being favored in the local sentiment, but even the home rooters admit that their margin is very slight.

TO TEST NOTIFICATION ORDINANCE OF ROME

Rome, Ga., October 24.—(Special.)—The constitutionality of Rome's famous "notification ordinance" will be tested by the Southern Express company, which today secured a temporary restraining order preventing the officers of the city of Rome from enforcing the ordinance, which requires all common carriers to notify the chief of police of liquor shipments exceeding one gallon, at least six hours before delivery to the consignee.

The argument on the temporary order will be had before Judge Moses Wright, of Floyd superior court, on November 3.

SEWANEE MUST FIGHT TO DOWN LONGHORNS

Tigers Battle University of Texas at Fair Grounds at Dallas Today.

Dallas, Texas, October 24.—(Special.) The Sewanee Tigers arrived here this afternoon and are resting after their long trip from the mountain to this city.

Tomorrow afternoon at the state fair grounds they lock horns with the University of Texas eleven. These teams met two years ago, and the Sewanee Tigers were returned the victors by a one-point margin. The Texas eleven is out for revenge.

Texas will be a little heavier, but the Tigers will be the speedier, and a brilliant battle is promised.

9.24 Inches of Rain.

Wilmington, N. C., October 24.—All records of rainfall for the month of October in the twenty-eight years' history of the local weather bureau were broken today with a precipitation of 1.32 inches bringing the total for the month to 9.24 inches.

S. E. Gross Dead.

Battle Creek, Mich., October 24.—Samuel Eberly Gross, of Chicago, a wealthy real estate operator and author, who sued Edmund Rostand, the French dramatist, for plagiarism, died here today. In 1902 the United States court sustained the contention of Mr. Gross that Rostand's play, "Cyrano de Bergerac," had been plagarized from Gross' comedy, "The Merchant Prince of Cornville."

COLLEGE Y. M. C. A. MEETING ENDS SUNDAY

Athens, Ga., October 24.—(Special.)—The state conference of college Y. M. C. A. men—with twenty institutions in the state represented—will close its five days' meeting at the University of Georgia Sunday night in a great mass meeting in the chapel.

Dr. E. M. Poteat, of Furman university, will be the Sunday speaker; Dr. W. D. Weatherford, of New York; Dr. Ramsaur, of Philadelphia; Dr. Little, of Louisville, and others have been on the daily class work and the evening address programs.

NEGRO MOTORCYCLISTS RACE ON THE 'DROME

Meet Postponed From Thursday Afternoon Will Be Run Off Today.

The motorcycle race meet for the colored people of Atlanta, which was scheduled to be run off Thursday afternoon, but which was postponed on account of the rain, will be run off this afternoon at 3 o'clock.

Bill Jones and Loyd Brown will defend the honors of the local colored contingent against the invasion of Ben Griggs and Willie McCabe, of Chattanooga, and the Wilson brothers of New Orleans.

Bill Jones is out to win, just like he was at the local speedway some time ago. Bill believes that he has broken his hard-luck streak and that this afternoon he is going to show them some speed. Bill threatens to ride the white boards "if any of them other niggers try to keep me from winning."

The Chattanooga riders are confident that the prize money that has been hung up will be easy picking for them. They are after the first prize and will not be satisfied without it.

Anyway you look at it, there is going to be a rare afternoon of sport.

HOLLAND AND SMITH WILL BE RETURNED?

St. Louis Report Has It That the Crackers Will Get the Infielders Back Again.

If the reports from St. Louis are true, the Crackers will have the services of both Harry Holland and Wallop Smith next season. Smith and Holland went to Clark Griffith at the close of this year's season in trades, but it is said Griffith will turn them back to Billy Smith for a little more season-ing.

It is also reported that Rippy Williams, a young catcher of good repute, is also going to be sent here by Griffith.

FORSYTH BOX PARTY FOR VIRGINIA TEAM

The University of Virginia football team will be the guests of the local alumni at a box party at the Forsyth theater tonight. All the boxes have been engaged for the evening.

Our Triple Seal Package keeps them crisp and clean

Kennesaw Biscuit 5c

The Fresh Soda Cracker

FRANK E. BLOCK CO., ATLANTA

JUNIORS SHOWING CLASS AT EMORY

Emory College, Oxford, Ga., October 24.—(Special.)—Two more games in Emory's interclass race put the standing:

Teams.	P.	W.	L.	Pct.
Juniors	2	2	0	1.000
Seniors	2	1	1	.500
Sophomores	2	1	1	.500
Freshmen	2	0	2	.000

The first game of the afternoon was won by the Juniors over the Freshmen, by the score of 12 to 0, and the second went to the Seniors way over the Sophomores, by the totals of 19 and 0. The afternoon was ideal for the gridiron sport, with a stiffening breeze across Weber field.

The Freshmen showed up to better advantage than in their first game when they held the Sophs to a 19 to 0 score, and although the Juniors were given the edge in the pre-season speculation they could not come up to the Sophs' score. Christian played a grand defensive game for the Freshmen, while the Juniors' players were consistent with no stars.

The Seniors continued their grand showing of the season in the second game, with Saxon again as the shining individual. He made the three Senior touchdowns. Ramble was a steady ground gainer for the Sophs.

The Sophomore gains were made by end runs and flukes, while the Seniors always ploughed the lines on straight bucks.

TECH SCRUBS WIN FROM BOYS' HIGH

By Hal Reynolds.

The Tech scrubs had little difficulty in defeating the Boys' High eleven, of the local prep league, yesterday afternoon on Grant field, downing them by a score of 42 to 7.

The game was somewhat retarded by the condition of the field, as the mud gave the players on both teams a great amount of trouble in getting their plays started and keeping their feet when they did.

High school's first and only score came in the first quarter, after a few minutes of play, on a fumble. Cain picked up the ball and racing 90 yards for a touchdown.

The scrubs were a little slow in getting started, but once started High school was never able to stop them. They began soon after they were scored upon and from then on until the end of the game they were kept busy making touchdowns.

For the scrubs the work of Gardner, Stevenson, Sonier and Crane stood out above that of their teammates. Gardner did good work on the defensive, and kicked all the goals after touchdowns.

For the High school L. Knox was easily the star. Had it not been for this boy the score would have been much larger than it was, as only his fierce tackling prevented the scrubs from making several more touchdowns. He also was the only man who could gain with regularity, tearing off many runs through the line and around the ends for practicaly all of his team's gains.

Gann also did some pretty work at dumping interference and nailing the runner for a loss.

Howard 13, Alabama Preds 6.

Anniston, Ala., October 24.—(Special.)—The Alabama Presbyterian college was defeated by Howard here this afternoon by a score of 13 to 6 in a hard fought football game. The local team was outweighed and badly crippled, Leach being out of the game and Crosby suffering fro ma game ankle. Boykin, Flowers, Archibald and Stevenson were the mainstays of the local eleven. Fullington, Robinson and Duke starring for the visitors. Walker Reynolds and Rabbit Harris, of Auburn, officiated.

TWO SPLENDID GAMES ON EASTERN GRIDS

Pennsylvania - Carlisle and Pennsylvania-Carlisle and the Princeton-Dartmouth Games

Of all the football games scheduled for eastern gridirons today, two stand out most prominently, the Pennsylvania-Carlisle game at Philadelphia and the Princeton-Dartmouth game at Princeton.

The Princeton-Dartmouth game is easily the classiest game that has been set this season and all the dope obtainable points to a contest that cannot be figured out in advance. The Hanover lads seem to have as good a chance to win as the Tigers.

On the other hand, the Pennsylvania-Carlisle game, unlike these games of former years, looks like a victory for the Penn crowd. Coach Brooke has welded together a strong team for the Red and Blue this year and they are going to be in the running all season for first honors.

There are numerous other games, but Yale, Harvard, Cornell, Army, Navy and Brown have only practice romps, so to speak.

TODAY'S FOOTBALL

South.

Tech v. Florida, at Jacksonville.
Georgia v. Virginia, at Ponce de Leon.
Sewanee v. Texas, at Dallas.
V. M. I. v. Baltimore C. C., at Lexington.
North Carolina v. V. P. I., at Lexington.
Auburn v. Mississippi A. and M., at Birmingham.
Washington and Lee v. Wake Forest, at Lexington.
Alabama v. Tulane, at New Orleans.
Vanderbilt v. Michigan, at Nashville.
Mercer v. Citadel, at Macon.
Gordon v. Riverside, at Atlanta.
Chattanooga v. Birmingham, at Chattanooga.
T. H. S. v. L. G. I., at Locust Grove.
Tennessee v. Davidson, at Knoxville.

East.

Harvard v. Penn State, at Cambridge.
Yale v. W. and J., at New Haven.
Princeton v. Dartmouth, at Princeton.
Pennsylvania v. Carlisle, at Philadelphia.
Cornell v. Pittsburg, at Ithaca.
Brown v. Springfield Y. M. C. A., at Providence.
Williams v. New York, at Williamstown.
Navy v. George Washington, at Annapolis.
Army v. Tufts, at West Point.
Lafayette v. Albright, at Easton.
Lehigh v. Muhlenberg, at South Bethlehem.
Swarthmore v. Ursinus, at Swarthmore.
Holy Cross v. Worcester, at Worcester.
Vermont v. Fordham, at Fordham.
Wesleyan v. Amherst, at Middletown.
Trinity v. Colgate, at Hartford.
Bowdoin v. Colby, at Waterville.
Maine v. Bates, at Orono.
Rutgers v. Rensselaer, at Troy.

West.

Chicago v. Purdue, at Chicago.
Minnesota v. South Dakota, at Minneapolis.
Illinois v. Indiana, at Indianapolis.
Nebraska v. Haskell, at Lincoln.
Wisconsin v. Michigan Aggies, at Madison.
Washington v. Ames, at St. Louis.
Notre Dame v. Alma, at Notre Dame.
Northwestern v. Iowa, at Evanston.
Beloit v. Lawrence, at Appleton.
DePauw v. Ohio Wesleyan, at Delaware.
Wabash v. Rose Poly, at Terre Haute.
Kansas v. Kansas Aggies, at Manhattan.
Colorado v. Aggies, at Boulder.
Mines v. Utah, at Salt Lake City.
Missouri v Oklahoma, at Columbia.
Case v. Oberlin, at Cleveland.
Ohio v. Otterbein, at Westerville.

NEWSPAPER ARCHIVE®
NEWSPAPER ARCHIVE®

WILSON OPPOSES SINGLE BANK PLAN

President Reiterates That the Owen-Glass Bill Is "Admirably Suited to the Needs of the Country.

Washington, October 24.—Whether there shall be one federal reserve bank with branches throughout the United States or several banks, as provided for in the administration bill, promises to be the chief issue of the final currency reform fight in the senate committee that is to open up Monday. The hearings of the committee will conclude tomorrow night, and the committee members will begin Monday the arduous task of attempting to agree upon a revision of the Glass bill that will prove acceptable to President Wilson and the house

The president made it known in emphatic terms today that he was opposed to the central bank plan, as suggested yesterday by Frank A. Vanderlip, of the National City bank, of New York, and as indorsed informally by many members of the senate committe He reiterated through Secretary Tumulty that the Glass-Owen bill, with its system of twelve regional reserve banks related only through the functions of one federal reserve board sitting at Washington, 'was admirably suited' to the needs of the country

While members of the senate committee, including several democrats, were drawing out witnesses in further support of the single bank idea, President Wilson talked at length with other senators, outlining his desire that the Glass bill be left unchanged in this particular

Favor Single Bank.

It was apparent tonight that the course of several members of the committee probably will be determined finally by the attitude taken by President Wilson and other party leaders as to the expediency of the single bank plan. Senators O'Gorman, Hitchcock and Reed, democrats, all favor the idea of a single federal reserve bank as opposed to many separate ones, but it is believed that their advocacy of the plan may be abandoned in committee if the democratic leaders insist that such a measure could not be passed through the house

Senator Reed visited the white house early today with Secretary McAdoo and urged the president to withhold judgment on the single bank idea until its details had been more fully worked out by the senate committee Later Senator Kern, democratic leader and Senator Stone conferred with the president for some time

The president made it clear to the senate leaders that he did not believe the senate committee should attempt to disturb the foundation of the bill that passed the house to the extent that it would have to be remodeled to provide for a single bank Senator Stone on leaving the white house expressed his personal opposition to the single bank idea

While the plan concretely before the committee is that outlined yesterday by Mr Vanderlip, many suggestions of the same kind have come from committee members, and requests have been made by the committee of several witnesses who recently appeared to outline their views on the subject Questions directed today to H Parker Willis, of New York, an expert, who helped frame the original Glass bill, indicated the extent to which Senators O'Gorman, Hitchcock, Bristow, Weeks and others approved of the scheme of one central reserve bank under complete federal control, instead of several scattered ones

Views of White House.

Secretary Tumulty expressed the white house views in this statement

"When inquiries were made at the white house as to what the president's attitude was toward the proposals made by Mr Vanderlip of the National City bank, to the currency committee of the senate, it was stated with the expected emphasis that, of course the president would not recede in any respect from the position he had already so clearly taken and which the whole country understands

"He has warmly and unqualifiedly indorsed all the main features of the Glass-Owen bill He regards the plan provided for in that bill as excellently suited to the existing conditions of the business of the country and in every essential particular sound and calculated to render the business men of the country a great and immediate service, and he believes that the early enactment of the bill into law is expected and demanded by the most thoughtful business interests The evidences which have reached him of the support of the country are unmistakable and overwhelming'

Mr Willis was the chief witness before the senate committee during the afternoon He did not indorse the single bank idea, but suggested many other changes that might be made to perfect the bill

Public ownership of the stock of regional reserve banks was conceded to be possible by Mr Willis, who was questioned on this point by Senator O'Gorman, He expressed the belief, however, that ownership of the stock by the member banks would stimulate their interest in the currency reform plan.

Mr Willis recommended that the house bill be changed to provide

That national banks could not open savings departments that state banks could not enter the new currency system unless they conformed to the strict requirements made of national banks, that the federal reserve board contain no cabinet officer but the secretary of the treasury, and that the commission that organizes the new banking system shall have the power to determine the number of regional reserve banks to be established

BIG DAY IS PLANNED AT THE TABERNACLE

"Home-Coming" Will Be Celebrated by Feast of Good Fellowship.

Tomorrow is scheduled to be a great and historic day at the Baptist Tabernacle

It is well known that in the recent past, after Dr. Len G Broughton, the former pastor, went to London, a difference of policy brought about a clash amongst the membership of this church, which, for a time, paralyzed the progress of the work Dr Lincoln McConnell, who has recently accepted the pastorate of this church has rallied about him the erstwhile discordant elements and the breach has been fully healed and everybody is now harmonious and happy

Dr. McConnell has a personality that is irresistible He is humanitarian to the core and is in full sympathy and accord with the lines of work for which the Tabernacle has stood in years gone by The membership, without exception, have gladly rallied to his support, its members unite in saying there was never a brighter day in the history of the Tabernacle than that upon which it is now entering

Since Dr McConnell came earnest effort has been made to gather back those who left the fold The city was divided into twenty-five districts, and every church member within the district and made responsible for visiting every chuch member within the district This work has just now been completed The membership has been definitely located, so far as is possible, and next Sunday is to be 'Home-coming Day' for the entire membership, and a great jubilee occasion in which all the friends of the Tabernacle throughout the city are invited and earnestly requested to take part

An interesting program has been prepared for the entire day, beginning with Sunday school in the morning and continuing through the regular preaching service morning and evening All the friends of the Tabernacle in Atlanta are expected to enjoy the occasion and be convinced that the Tabernacle is not dead, nor even sleeping, but is very much alive and 'on the job,' and actually doing the special and peculiar work which it has been foremost for so many years

FAIR WEATHER IS ON TAP FOR TODAY, SAYS WEATHER FORECASTER

The official weather prediction for today is 'fair' There will be high winds, just enough to put a tang into the air, but the sky will be cloudless and the sun shining if the signs at the weather forecaster's office mean anything

The afternoon will be marked by a slow but sure upward climb of the mercury so that by nightfall it is predicted that Atlanta will again be in the midst of pleasant days and "blanket nights

The storm area which has been shrouding the entire south with cold winds and much rain for the past three days is now rapidly moving up the Atlantic coast and is due to take an oceanward sweep by tomorrow, losing itself over the vast ocean and probably causing ocean traffic much concern

From all parts of Georgia the reports came in yesterday that the elements were abating and that if further rain was not expected

The temperature Friday stood at an average 62 degrees during the day This was bettered somewhat in the late afternoon hours, but dropped as the sun sank It is predicted that the mercury will show at least 70 degrees during this afternoon

All of which brings much joy to the hearts of the football fans, as well as to the man whose wife advised him that it was yet too early to put on his heavy ones

CONTRACT ABROGATED BY CITY, NOT COUNTY

That the city board of education and not the county school authorities took the initiative in abrogating the contract existing between the city and county, whereby the city agreed to teach some of the white school children of the county in the Highland school in return for the instruction of a number of the city's negro children in the county schools is the statement made by County School Superintendent L C Merry in a communication received Friday by The Constitution

The letter, which is self explanatory, follows

Editor Constitution—I will appreciate it if you will correct an erroneous impression made by your report in this morning's paper of the action of the city board of education in abrogating its contract with the county board of education concerning the teaching of some of our children in Highland school in exchange for the colored children at South Atlanta. The statement was made that the contract was abrogated at the request of the county board This is not according to facts We did not request the abrogation of the contract but, on the contrary, offered to stand by the contract in every detail We demanded that the city stand by its contract and teach our children in the Highland school only, instead of sending them elsewhere, and because the city could not do so, they abrogated the contract and not us Personally I feel that it was best to dissolve the agreement and the two boards of education have no ill-feeling over the matter, but it was not done at our request Very truly yours, L C MERRY

County School Superintendent

October 23, 1913."

AD CLUB MEMBERS PRAISE WARDEN MOYER

In Personal Letter Confidence in His Integrity Is Expressed.

In a personal letter to Warden William Moyer, of the federal prison, the Ad Men's club of Atlanta has assured the warden of its confidence and esteem for him and defends him against the charges of inhumane treatment of prisoners recently made against him by former prisoners, Juman Hawthorne and Dr Morton, upon their release

The letter, which is written for the entire club and signed personally by a large number of members, speaks of Warden Moyer in the warmest terms of praise and goes into detail as to the splendid conditions found at the prison when the ad men recently visited the institution

The letter is as follows

"Mr William H Moyer, Warden, United States Penitentiary, Atlanta, Ga

Dear Sir We have noticed in the Atlanta daily papers some alleged criticisms of you as warden and of the working of the prison and of the food you serve the prisoners, most of this criticism coming from two aged men recently released

"This letter is merely to assure you of our confidence and esteem and to state that on the recent visit of the Ad Men's club to the federad prison, which occurred before these charges were made against you and the prison, about thirty five representative Atlanta business men who are members of the Ad Men's club of Atlanta were shown by you, Deputy Warden Hawke and several guards over the entire prison and all of us were allowed a close inspection of the cells, work shops, dining hall, kitchens, bake shops, refrigerators, power plant, tailor shop, stone working plants, bathrooms and laundry, shoe shops, tuberculosis camps, print shop and even the solitary cells and we, one and all, noted the cleanliness, the splendid system and the apparent cheerfulness of the prisoners in their work

"We were allowed to sample the bread in the bake shop and it was as fine as we ever ate There was a big supply of pies, meats, cheese, sausage, etc., on hand with which to feed the prisoners and we venture to say that no hotel in Atlanta has a more sanitary kitchen and store rooms and that the quality of the food could not be better

"As regards the solitary cells, of course we could see these were meant for punishment However there was nothing inhumane about them they were well lighted and ventilated and we were informed that a prisoner confined in solitary for breaking the prison rules was furnished plenty of bread and water daily

"Some criticism seems to have been made by one of the prisoners recently released concerning his being confined to the print shop Most of us know something about printing and the conditions under which printed matters prepared and turned out We wish to say that the print shop at the United States prison was personally inspected by us and we found it conveniently arranged, well lighted and ventilated and adjoining was an editorial room which was all that could be required We should think that a prisoner would deem himself fortunate in being assigned for duty in the print shop

"We wish to especially commend the arrangement for the bathing of prisoners, as we notice that separate baths are maintained for prisoners suffering with infectious and incurable diseases, and that the soiled clothes of such prisoners are placed in a separate tank and are laundried separately The arrangement of the tuberculosis camp is ideal, the tents are comfortable and sanitary and we noted that a glass-inclosed house is ready for tuberculosis patients in bad weather

"As we spent an entire afternoon inspecting your prison just a few days before these charges were made against you we deem it a privilege to write you these few words of commendation and this letter is signed by a committee from the Ad Men's club of Atlanta, who were numbered among your guests at the prison on the occasion referred to.

"Yours respectfully,

"AD MEN'S CLUB OF ATLANTA

"E H Goodhart, president, Howard Geldert secretary, Kendall Weisiger, William J Davis, George A. Campbell, Louis B Magid, William F Parkhurst, H G Hastings, A M Beatty, Paul P Rogers, M Greer, Henry W Grady J M Beasley, George J. Auer, committee

Street Car Conductor Charged With Seduction; His Wife Sticks to Him

City Detectives Cowan and Osborn yesterday arrested Mott Jones a street car conductor employed by the Georgia Railway and Power company on a warrant issued by Sheriff Skinner, of Lastland Texas, charging seduction

Jones came to Atlanta six years ago and in 1911 married Miss Ella Thompson of Cento street Since his marriage Jones has lived in Sisler street in a snug little cottage

When arrested Jones at once denied the charge and declared that he would return to Lastland Texas, without a requisition and face his accusers He told the officers that he had not been in Eastland during the past six years and was sure that there was some mistake

Jones later made bond and then consulted his attorneys Colquitt & Conyers He then returned to police headquarters with his wife a pretty little woman who clung closely to his arm Mrs Jones branded the charges against her husband as false

After a consultation with Chief of Police Beavers Jones declared to a reporter for the Constitution that he would not return to Lastland without a requisition

Chief Beavers wired Sheriff Skinner of Eastland that his man had balked The sheriff wired back to hold Jones for him until he secured the papers

STANDARD OIL NAMED AS VICTIM OF TRUST

Washington October 24.—The name of the Standard Oil company as a victim of an alleged trust figured today in the lumber dealers case before the supreme court Retail lumber dealers in the east are seeking to have the court set aside an injunction issued against them by the New York federal court to prevent them from circulating among themselves a list of wholesalers who sell direct to consumers

The government contends that the circulation of these lists restrains competition, as wholesalers are loath to incur the wrath of retailers by selling to consumers The name of the Standard Oil company the first of the big companies ordered dissolved by the supreme court heads the list furnished the court of consumers who have been sold direct from wholesales

Negro Postmaster Removed

Fifteen years ago South Atlanta, that territory about the Clark university, had a postoffice of its own with L J Price a negro as postmaster In 1904 the South Atlanta postal territory was made subsidiary to the Atlanta postoffice Price was left in control of the substation Yesterday Postmaster Bolling Jones issued an order removing the South Atlanta substation from its old location the intersection of the Jonesboro and M Donough roads the very heart of the negro district, to the McDonough and Milton crossing Along with his order to remove the home of the postal service in that section Postmaster Jones issue an order naming W L Jones Jr, to succeed Price at the substation.

Alleged Slayer Returned.

Springfield, Ill, October 24.—Governor Dunne today honored a requisition for the return from East St Louis to Memphis, Tenn., of John Williams, charged with killing Mary Woods and John Wallace in Memphis, March 1, 1913.

Practical Negro Training Theme of Mass Meeting

The people of Atlanta who realize that practical training is one of the solutions to the negro problem will be interested in the mass meeting to be held Sunday afternoon at 2 30 o'clock at St Paul's Methodist church, in behalf of the Atlanta Normal and Industrial institute Richard D Stinson, president of the institution, reports that it is badly crippled by an indebtedness of $800 to $900 Unless this is lifted, the usefulness of the school will be seriously embarrassed

A. Montgomery, of Atlanta, one of the city's best known business men, will preside over the meeting. Addresses will be made by H. G Hastings, the Rev. Dr. Richard Orme Flinn, the Rev Dr. McConnell, the Rev Dr W R Hendrix and others An attractive musical program has been arranged

The Atlanta Normal and Industrial institute was established with the purpose of educating young negroes for those practical pursuits that offer such opportunities for the negro in the south. They are taught farming, gardening and given lessons in domestic science and service and cooking. It is instruction of this nature upon which the ninety and nine among the negroes must depend for realizing their greatest usefulness to themselves and to the economic program of the south.

ROBBED OF HIS FORTUNE BY ST. LOUIS "BOSSES"

Carl Boehme Tells This Story at the Office of Associated Charities

Bringing sensational charges against the city of St. Louis in which he claimed that a certain "ring of political bosses" had defrauded him of a fortune he inherited from his brother, Carl Boehme appeared at the office of the Associated Charities Friday morning and poured out a pitiful story of persecution and inhuman treatment Although Boehme tells a straightforward story, repeated many times without the slightest variation it is thought that he is mentally unbalanced.

According to his story, seven years ago he inherited $400,000 from his brother who died in Germany He states that he was employed at the time by the city of St Louis As soon as he received his inheritance, he charges, a gang of political leaders had him adjudged insane at a mock hearing, and had him placed in the state asylum for insane and dangerous criminals, and a certain ring leader of the gang, whose name he refuses to divulge, was placed in charge of his estate

Three days ago he states he escaped from the asylum and after enduring untold hardships from cold and hunger on the journey from St Louis he arrived here early Friday morning and staggered into the office of the Associated Charities

Although little credence is placed in his story, Superintendent Joe Logan has communicated with the St Louis authorities in the hope of instigating a thorough investigation of the man's past In the meantime he has been placed in the Christian Helpers' League home where he will be cared for until word is received from St Louis

TRINITY TO CELEBRATE.

Will Observe First Anniversary in New Home Sunday.

Trinity Methodist church will celebrate its first anniversary in its new home on next Sunday The day will be replete with excellent features

In the Sunday school a rally day will be observed All of the persons who ever attended Trinity Sunday school are urged to be present at this service which is at 10 30 in the morning

The primary and cradle roll departments will have their graduation exercises the tots of 3 being transferred from the cradle roll to the primary grades and the children of 9 years going from the primary to the intermediate department The primary exercises will take the form of a memorial services to little Mary Greene, a member of the class, who died during the past summer

Turner in Bankruptcy.

A voluntary petition in bankruptcy was filed with Deputy Clerk Henley, of the federal court Yesterday, by William G Turner, of Atlanta, a merchant doing business at 160 West Tenth street In his papers the petitioner shows liabilities amounting to $2 957 59 of which $698 appear as secured, while $2,259 59 are unsecured according to the petitioner's declaration The assets, made up of stock in trade personal property and property exempt by bankruptcy laws aggregate $2 000 S K Dick was named by Judge Newman of the federal court as receiver under a $900 bond

COMMISSION REVOKES PERMIT OF WIFE NO. 2

At Brothers' Request, Second Wife of Alleged Bigamist Denied Right to Visit Him

At the request of her four brothers all respected citizens of Dublin, the prison commission yesterday revoked the permit which was given to Mrs Freeman Hill Keen, the alleged bigamous wife of C P Nix, to visit him in the Laurens county convict camp Nix is at present serving a twelve months sentence for carrying concealed weapons

In explanation of their request for a revocation of the permit Mrs Keen's brothers call attention to the fact that Nix is under indictment for bigamy and for desertion of his first wife and children at Cornelia, Ga He is said to have deserted his first wife November 19, 1912 and to have married Mrs Keen two days later

In the letter to the prison commission the brothers say

"We wish to state that we are no enemies of Mr Nix We are only sorry that he deserted his family and illegally married our sister We wish very much that all his steps had been legal and that he could have remained a faithful husband to our sister

"We respectfully ask the commission to revoke this permit because she and her children have visited the camp three Sundays in succession We consider it a disgrace to her and her family connection We further state that we have only the tenderest love and sympathy for her Although we know her to be in the wrong, she is our only sister She and her little children are to be pitied. We will only be too glad to assist her and stick to her if she will only let Nix alone Nix alone is responsible for present conditions all of which we very much regret'

The brothers who sign the letter are Dr C C Jordan J F Jordan J. J. Jordan and M W Jordan

Whenever You Need a General Tonic Take Grove's

The Old Standard Grove's Tasteless chill Tonic is equally valuable as a General Tonic because it contains the well known tonic properties of QUININE and IRON Drives out Malaria, enriches the Blood, Builds up the Whole System 50c

SACRED HARPISTS TO SING TO VETERANS

The Atlanta class composed of 200 singers, will conduct the Sacred Harp singing concert at Soldiers' home at 2 o'clock, unday afternoon. A splendid program has been arranged for the old soldiers, and it is expected that a large crowd will be present The class invites everyone to attend the concert. The program will be conducted by B L. Stanley

FERGUSON IS TRUSTEE TENTH DISTRICT SCHOOL

W H. Ferguson, of Gibson, Ga., was yesterday appointed by Governor Slaton as trustee of the Tenth District Agricultural school to take the place of the late George T. Hannah Mr Ferguson was formerly professor of mathematics at the Technological school in Atlanta He is now a banker and is one of the best known and most respected men in his part of the state

Kennesaw Biscuit

Always Fresh and Clean — 5c — In the Triple Sealed Package

F. E. BLOCK CO., ATLANTA

PARKER'S HAIR BALSAM

Cleanses and beautifies the hair. Promotes a luxuriant growth. Never Fails to Restore Gray Hair to its Youthful Color. Prevents hair falling. 50c and $1.00 at Druggists.

425-HORSES-425

33-Shetland Ponies-33

AT AUCTION HOUR 9 a.m.

Tuesday and Wednesday, Oct. 28 & 29

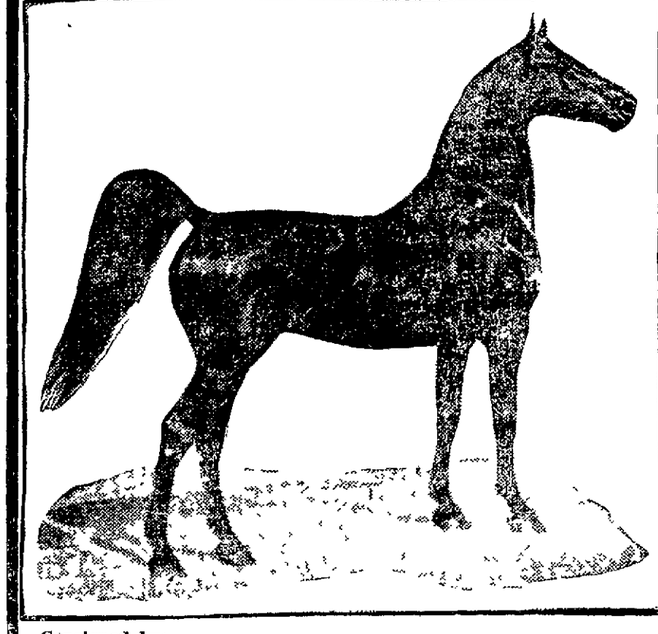

Consigned by:—

W. T. WILMORE, Lexington, Ky. ..... 1 Load
THOMAS & HAUSBROUGH, Shelbyville, Ky. ..... 1 Load
W. B. BLAIR, Indianapolis, Ind. ..... 1 Load
ROBBINS & FRANCISO, North Loup, Neb. ..... 1 Load
POP JONES, St. Louis, Mo. ..... 1 Load
A. E. ARNOLD, Greenfield, Iowa ..... 2 Loads
W. A. FREEMAN, Shenandoah, Iowa ..... 2 Loads
H. J. BRUEMLEVE, Springfield, Mo. ..... 1 Load
WILSON & MARTEENIE, Campbellsburg, Ky. ..... 1 Load
OLIVER HORSE CO., Kansas City, Mo. ..... 1 Load
RAGSDALE H. & M. CO., 2 Loads Mo. Horses
WEIL BROS., 1 Load Ind. Horses.
R. F. WILLIAMS, 1 Load Kansas Horses.
COWLEY & CO., 1 Load Ill. Horses.
JOHN P. FRANK, Nashville, Tenn. ..... 33 Shetland Ponies

J. W. Patterson Commission Co.

National Stock Yards

Atlanta, Georgia

$10.85

Atlanta to Mobile

and Return

via

The West Point Route

Account

Southern Commercial Congress

Tickets on sale October 24, 25, 26.
Final limit, November 5, 1913.
Extension of limit November 30, 1913.
For tickets, sleeping car reservations and full information, call on Ticket Agents
Ticket Offices Fourth National Bank building (ground floor), Atlanta Terminal Station.

The Goal!

---is simply ambition's quest---to reach it, the crucial test of humankind---to *do their best!!*

The Goal of Style

has been *our* aim---we've reach it, through the

GOOD CLOTHES GAME!

You'll concede us "victors" when you see our styles.

We have "spiced" the spirit of the store with a dominant deference to YOUNG MEN'S ideas of CORRECT DRESS.

Men's and Young Men's Suits—$15 —to —$50.

Men's and Young Men's OVERCOATS—$15 —to—$75.

When you have seen the "Gladitorial" clash between Virginia and Georgia today, you can soothe the nerves and forget the scenes of conflict, in the enjoyment of a trip through our store, now in the "zenith" of its Autumn and Winter Style Exposition

You are cordially welcomed

Store open this evening.

Eiseman Bros., Inc.

11-13-15-17 Whitehall

The South's Largest Clothing Store!

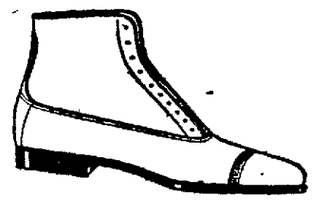

BOSTONIANS
Famous Shoes for Men.

FOOTWEAR DE LUXE

By virtue of Style, Finish and General Excellence

Stewart
GOOD SHOES FOR EVERYBODY

Fred S. Stewart Co.
25 Whitehall St.
J. M. Ray, Mgr. Men's Dep't

NEWSPAPER ARCHIVE®

COTTON DECLINED UNDER REALIZING

Prospects for Better Weather in South and Selling for Reaction Main Factors in the Decline—Spot Quiet.

New York, October 24.—Today's cotton market was unsettled by realizing, while there also appeared to be some selling for a reduction, which was probably inspired by prospects for better weather in the south, the rapidity and extent of the recent advance, reports of further financial troubles in Bombay and nervousness over the Mexican situation. Most of the private crop advices from the south continued of a very bullish character, but it was expected that the census report tomorrow morning would show a full ginning up to October 18, and there was evidently quite a general disposition to take profits on long cotton. Prices eased off and the close was barely steady at a net decline of 13 to 20 points, with December selling as low as 13.78 or about 27 points below the high records of yesterday.

Private cables attributed a decline in Liverpool to increased offerings and a slack demand, and houses with Liverpool connections were considerable sellers here during the early trading, while in addition to local and southern realizing there was evidently some pressure from bearish or reactionary sources. First prices here were 5 to 8 points lower and the market soon showed net losses of from 14 to 18 points on active positions.

After the close of Liverpool, selling became a little less active and prices rallied some 10 or 12 points from the lowest on reports that southern mills had been heavy buyers on spot cotton yesterday and a renewal of bull support.

Spot cotton quiet; middling uplands 14.50; gulf 14.75. No sales.

COTTON FUTURES MARKET.

Range in New York Cotton.

	Open	High	Low	Last Sale	Close	Prev. Close.
Oct	14.04	14.12	14.00	14.01	13.99-01	14.14-15
Nov	13.80	13.80	13.80	13.80	13.75-77	13.88-90
Dec	13.85	13.92	13.78	13.83	13.80-83	13.93-95
Jan	13.67	13.67	13.52	13.54	13.53-54	13.71-72
Feb					13.49-51	13.69-71
Mar.	13.66	13.67	13.52	13.52	13.52-55	13.72-73
April					13.51-53	13.71-73
May	13.65	13.65	13.50	13.50	13.50-51	13.70-71
June					12.42-44	13.61-62
July	13.53	13.53	13.42	13.41	13.40-41	13.58-59

Closed barely steady.

Range in New Orleans Cotton.

	Open	High	Low	Last Sale	Close.	Prev. Close.
Oct	14.11	14.13	14.09	14.10	14.06	14.13
Nov	13.80	13.82	13.80	13.82	13.76-78	13.85-87
Dec	13.79	13.82	13.71	13.75	13.76-77	13.84-85
Jan	13.80	13.82	13.69	13.75	13.74-75	13.84-85
Feb					13.76-78	13.86-88
Mar.	13.85	13.87	13.75	13.78	13.78-79	13.89-90
April					13.80-82	13.91-93
May	13.87	13.90	13.79	13.83	13.82-83	13.93-95
June					13.84-86	13.95-97
July	13.90	13.93	13.85	13.85	13.85-87	13.96-98

Closed steady.

STOCKS.

	High.	Low.	Close.	Prev. Close.
Amal Copper	70¼	72⅞	73⅞	74½
Am. Agricultural			43½	43½
Am. Beet Sugar			23	23¾
Am. Can	32	30⅝	31¼	30⅞
do. pfd.	91	90⅛	90⅛	90⅝
Am. Car & Fon'dry	44	43⅜	44	44
Am. Cotton Oil			39	38
Am. Ice. Securities	21	21	21	20¾
Am. Linseed	9¼	9¼	9	8½
Am. Locomootive			31	30½
Amer. Smelting and Refining	63¼	62½	63½	62½
do. pfd.	99½	99½	99	99⅛
American Sugar and Refining			106¾	107
Am. Tel. & Tel.	122¼	121⅞	122	121¼
Am. Tobacco	239	238	235	237
Anaconda Mining Co.	35⅞	35⅝	35⅞	35⅝
Atchison	93⅝	92⅝	93½	92
do. pfd.			98¼	86
Atlantic Coast Line	114¾	114½	114¼	114¼
Balt. & Ohio	93½	93⅛	93½	92
Bethlehem Steel	30	30	30	30
Brklyn Rap. Trans.			87	86½
Canadian Pacific	228⅝	228⅜	226⅞	228¼
Central Leather	21	20⅜	21⅛	20¾
Ches. & Ohio	57¼	57	57⅛	56⅜
Chi. Great Western			11¾	11¾
Chi. Mil. and St. Paul	101¾	100⅝	101½	100½
Chi., and N. Western	127	127	127	126
Colo Fuel & Iron	28	28	27⅞	27¼
Conosidated Gas			129	128½
Corn Products	10	9⅞	9⅞	9¾
Del. & Hudson			150	152
Den. & Rio Grande			18	18
do pfd.			29	29
Distillers' Securities	19¼	18¾	18½	18¾
Erie	27½	27⅛	27½	27⅛
do. 1st pfd.	43	43	43¼	42⅜
do. 2d pfd.			34½	34
General Electric			140⅞	139
Great Northern pfd.	123½	123⅛	123⅞	123½
Great Northern Ore Ctfs.	32½	32½	32½	32½
Illinois Central	106¼	106¼	106¾	106½
Interborough-Met.	13⅜	13⅜	13½	13⅝
do. pfd.	57¾	57½	57¼	57
Inter Harvester			103⅜	103⅛
Inter-Marine pfd.			15	14⅛
Inter. Paper			7½	7½
Inter. Pump	6⅛	6	6	5¾
Kan. City Southern	24⅞	24¾	24¾	24¼
Laclede Gas	97	97	95	98
Lehigh Valley	151½	150¼	151⅜	149½
Lou. & Nash.	131½	131½	131	131
Minn. St. P. and S'lt St. Marie	130½	129¾	130½	129½
Mo., Kan. & Tex.	19¾	19⅝	20¼	19¼
Missouri Pacific	29½	28¾	29¼	28⅞
National Biscuit			119½	119⅝
National Lead	44¾	44⅝	43½	44
Nat. Rys. of Mexico, 2d pfd.	12	11½	12	11⅛
N. Y. Central	96¼	95½	96¼	95⅝
N. Y., Ont. and Western			26¾	26⅛
Norfolk & Western	103½	103½	103¼	103½
North American			71	72½
Northern Pacific	107½	106⅝	107¼	107
Pacific Mail			19	19
Pennsylvania	109¼	107⅝	109	108¼
People's Gas			123	124
Pitts., C., C. and St. Louis			80	83
Pittsburg Coal	20	19⅞	20	20¼
Pressed Steel Car			24⅞	26
Pull. Palace Car	153	153	152½	152½
Reading	162⅝	161	162¼	161⅝
Republic Iron and Steel			19¼	19¼
do. pfd.	80	80	80	79⅞
Rock Island Co.	14⅝	13⅝	14⅝	13
do. pfd.	23⅝	20¼	23⅛	19½
St. Louis and San Fran. 2d pfd.	9½	9⅛	9⅛	8½
Seaboard Air Line			17½	18
do pfd	48	47	47	47
Sloss-Sheffield Steel & Iron			26	27
Sou. Pacific	87½	86⅝	87¼	86¾
Southern Railway	22½	22⅛	22⅛	22¼
do. pfd.			76⅛	76⅛
Tenn. Copper	28⅞	28⅛	28½	28⅞
Texas & Pacific			14	14
Union Pacific	152⅛	150¼	151⅜	160
do. pfd.	82	82	82	81¼
U. S. Realty			56	55
U. S. Rubber	59½	59½	59	59¾
U. S. Steel	58	56¼	57¾	56½
do. pfd.	106⅛	106⅛	106⅛	106⅛
Utah Copper	53¼	52⅜	53	52¼
Va.-Carolina Chemical	28⅝	28⅝	28½	28⅝
Wabash	4	4	3¾	3⅞
do pfd			10½	10
West Maryland	35⅞	35⅜	35⅞	....
Western Union			62½	63¼
Westing. Electric	66¼	66	66¼	65⅜
Wheel & Lake Erie	3¾	3¾	3¾	3⅝

Total sales for day 290,500 shares.

Stocks recording sales of 10,000 and more shares were.

Amalgamated Copper	30,200
Canadian Pacific	10,300
Reading	45,000
Union Pacific	32,000
United States Steel	78,600

BONDS.

U. S. ref. 2s, registered	97
do. coupon	97
do. 3s, registered	102¼
do. coupon	102¼
do 4s, registered	110
do. coupon	110
Panama 3s, coupon	99⅛
Allis-Chalmers 1st ctfs., ofd.	50
American Agricultural 5s	100
American Tel. and Tel. cv. 4s, bid	95
American Tobacco 6s, bid	116
Armour and Company 4½s	90
Atchison gen. 4s	93
do. cv. 4s (1960)	93
do. cv. 5s	100
Atlantic Coast Line 1st 4s	93¾
Baltimore and Ohio 4s	92¼
do. 3½s, bid	90⅝
Brooklyn Transit cv. 4s, bid	85
Central of Georgia 5s, bid	103½
Central Leather 5s	91⅜
Chesapeake and Ohio 4½s, bid	93
do. conv. 4½s	79¼
Chicago and Alton 3½s, bid	53
Chicago. B. and Q. joint 4s	91¼
do gen. 4s, bid	91⅛
Chicago, Mil. and St. P. cv. 4s	102
Chi., R. I. and Pac. R. R. col. 4s	52¼
do. Ry. rf. 4s	73¾
Col. and South. ref and ext. 4½s, bid.	91¾
Delaware and Hudson cv. 4s, bid	97
Denver and Rio Grande ref. 5s	71⅛
Distillers' 5s	65
Erie prior lien 4s	83⅜
do. gen. 4s	83¾
do. cv. 4s, series "B," bid	70
Illinois Central 1st ref. 4s, bid	90
Interborough-Met 4½s	75¼
Inter. Merc. Marine 4½s, bid	60
Japan 4½s, bid	85¼
Kan. City Southern ref 5s	95½
Lake Shore deb. 4s (1931)	90⅛
Louisville and Nash. Un. 4s	98¼
Mo., Kan. and Texas 1st 4s, ofd.	88½
do. gen. 4½s, ofd.	84¼
Missouri Pacific 4s, ofd.	67
do. conv. 5s	79¼
National Rys. of Mexico 4½s, ofd	69
New York Central gen. 3½s	83
do deb. 4s, ofd.	90
N. Y., N. H. and Hart. cv. 3½s	70
N. and W. 1st conv. 4s	93
do. cv. 4s, bid	103
Northern Pacific 4s	95
do. 3s	65¾
Oregon Short Line rfdg. 4s, bid	82½
Penn. cv. 3½s (1915)	97⅞
do. conv. 4s, bid	100
Reading gen. 4s	94⅛
St. Louis and San Fran. fg. 4s, bid	70
do. gen. 5s	56½
St. Louis S'western con. 4s, bid	77½
Seaboard Air Line adj 5s	73¾
Souhtern Pacific col. 4s	93
do. cv. 4s	85⅞
do. R. R. 1st ref. 4s	89⅞
Southern Railway 5s	103⅛
do. gen. 4s	73⅛
Union Pacific 4s	96¼
do. cv. 4s, bid	90½
do. 1st and ref. 4s	92
U. S. Rubber 6s	102½
U. S. Steel 2nd 5s	98⅞
Virginia-Carolina Chemical 5s, bid	94¾
Wabash 1st and ext. 4s, bid	49½
Western Md. 4s, bid	77¼
Westinghouse Electric cv. 5s, bid	91⅛
Wisconsin Central 4s, bid	85½

WHEAT OFFERED ON EVERY BULGE

Bears Had Control of Chicago Market—Wheat Closed 1-4 to 3-8 Cent Off—Corn and Oats Also Declined.

Chicago, October 24.—Best prospects ever shown for winter wheat in the United States put the bulls at a disadvantage today. Closing prices were weak 1-4@3-8 to 3-8 under last night. Corn showed a net loss of 3-4 to 5-8 and oats a drop of 1-4 to 3-8. In provisions the outcome ranged from 2 1-2 decline to 7 1-2 advance.

Whenever wheat prices bulged a little today, the volume of selling increased and pulled the market down. This was especially true right after the opening and just before the close. Aggressiveness on the part of bears came chiefly from reports concerning the winter crop. Expert opinion was that, taking the country as a whole, such favorable conditions never had before prevailed Seeding was reported as practically completed and increased acreage in nearly all sections was confirmed. Buyers derived courage mainly from the fact that seaboard clearances for the week were the largest in ten years. There were also reports that Duluth was doing an active business in Manitoba and durum for export. Bears, however, maintained their front and were reinforced at the last by statements from country points northwest that spring wheat receipts were likely to be more liberal.

Corn was freely sold on account of the fine weather. Southern Illinois sent reports of damage from rain, but this was more than offset by seaboard advices of Argentine cargoes offered on a cheaper basis than quotations at Chicago.

Oats followed corn. The principal feature of the day's trading was heavy commission house selling on a mid-session advance.

Offerings of provisions were quite liberal early, but were well taken and the market developed a firm tone. The temporary weakness at the outset was due to a decline in the price of live hogs.

Chicago Quotations.

	Open.	High.	Low.	Close.	Prev. Close.
WHEAT—					
Dec.	84¼	84⅝	84	84	84⅝
May	89	89¼	88¾	88¾	89
CORN—					
Dec	68¾	68⅞	68¼	68⅝	68¾
May.	70¼	70½	69⅞	69⅞	70½
July	69⅞	70⅛	69⅝	69⅝	70¼
OATS—					
Dec	39¼	39¾	39⅛	39⅝	39⅝
May	43⅜	43¼	42⅞	42⅞	43¼
July	42¼	42⅝	42¼	42⅛	42⅝
PORK—					
Jan	19.75	19.77	19.60	19.70	19.65
May	19.75	79.87	19.75	19.82	19.80
LARD—					
Oct	....	....	....	10.55	10.47
Jan	10.50	10.57	10.47	10.55	10.50
May	10.65	10.75	10.65	10.72	10.67
SIDES—					
Oct	10.50	10.52	10.50	10.47	10.50
Jan	10.42	10.50	10.40	10.47	10.42
May	10.55	10.63	10.55	10.62	10.57

Receipts in Chicago.

Articles.	Today.	Estimated Tomorrow.
Wheat, cars	42	31
Corn, cars	135	100
Oats, cars	120	88
Hogs, head	15,000	11,000

Primary Movement.

Wheat—Receipts 1,040,000 versus 1,346,000 last year. Shipments, 827,000 versus 1,319,000 last year.

Corn—Receipts, 58,000 versus 344,000 last year. Shipments, 232,000 versus 181,000 last year.

Grain.

Chicago, October 24.—Cash Wheat No. 2 red, 92@92½, No. 2 hard, 85¾@85½. No. 2 northern, 87@87½, No 2 spring, 85@86½; velvet chaff, 82@86, durum, 82@85

Corn, No. 2, 70@70½; No. 2 white, 70@70½, No. 2 yellow, 70¼@70⅝.

Oats, No. 2 white, 41⅝, standard, 41¼@41½.

Rye, No. 2, 65½@67.

Barley, 50@80.

Timothy, 5.15@5.25.

Clover, $9.00@12.50.

St. Louis, October 24.—Cash Wheat, No. 2 red, 93@94, No. 2 hard, 84¾@92½.

Corn, No. 3, 71½; No. 2 white, 72.

Oats, No. 2, 40; No. 2 white, 41¾@42.

St. Louis, October 24.—Close Wheat, December, 86⅝, May, 90¾.

Corn, December, 69⅛, May, 71⅝.

Oats, December, 40⅝, May, 43½@43⅝.

Kansas City, October 24.—Cash Wheat, No 2 hard, 82@87½; No. 2 red, 88@90.

Corn, No. 2 mixed, 72; No. 2 white, 72½.

Oats, No. 2 white, 39¼@40; No. 2 mixed, 39.

Kansas City, October 24.—Close Wheat, December, 80⅝, May, 85½.

Corn, December, 69⅛, May, 71⅝@71½.

New York, October 24.—Wheat, spot firm, No. 2 red, 95, nominal, c.i.f. New York, export basis, and 96½ nominal, f.o.b. afloat. No. 1 northern Duluth, 95¾, f.o.b. afloat. Futures closed ⅛@¼ net lower. Export sales were 15 loads. December, 93 9-16, May, 96½.

Corn, spot, steady, export, 78¼ f.o.b. afloat.

Oats, spiot, steady.

Treasury Statement.

Washington, October 24.—The condition of the United States treasury at the beginning of business today was

Net balance in general fund $137,010,863.

Total receipts yesterday $2,209,431.

Total payments yesterday $1,648,114.

The deficit this fiscal year is $6,869,995, against a deficit of $9,201,188 last year, exclusive of Panama canal and public debt transactions.

Country Produce.

St. Louis, October 24.—Poultry, chickens 12, springs 13; turkeys 18; ducks 12½; geese 10½.

Butter, creamery, 29½.

Eggs 27.

Kansas City, October 24.—Butter, eggs and poultry unchanged.

Mining Stocks.

Boston, October 24.—Closing mining. Arizona Commercial 5 1-16; Calumet and Arizona 64; North Butte 24½.

HESTER'S WEEKLY COTTON FIGURES

New Orleans, October 24.—Secretary Hester's weekly New Orleans cotton exchange statement, issued before the close of business today, shows an increase in the movement into sight compared with the seven days ending this date last year in round figures 45,000, an increase over the same days year before last of 44,000, and an increase over the same time in 1910 of 114,000.

For the 24 days of October the totals show a decrease over last year of 30,000, an increase over the same period year before last of 9,000, and an increase over the same time in 1910 of 244,000.

For the 54 days of the season that have elapsed the aggregate is ahead of the 54 days of last year 162,000, ahead of the same days year before last 27,000, and ahead of 1910 by 617,000.

The amount brought into sight during the past week has been 714,007 bales, against 668,685 for the seven days ending this date last year, 669,788 year before last, and 599,998 same time in 1910; and for the 24 days of October it has been 2,155,864, against 2,185,471 last year, 2,147,030 year before last and 1,911,374 same time in 1910.

The movement since September 1 shows receipts at all United States ports 2,844,482, against 2,755,080 last year, 2,817,361 year before last and 2,264,963 same time in 1910. Overland across the Mississippi, Ohio and Potomac rivers to northern mills and Canada 90,492, against 85,934 last year, 90,855 year before last and 95,429 same time in 1910; interior stocks in excess of those held at the close of the commercial year 369,762, against 344,943 last year, 459,143 year before last and 371,969 same time in 1910; southern mills takings 471,000, against 427,288 last year, 381,145 year before last and 351,785 same time in 1910.

These make the total movement for the 54 days of the season from September 1 to date 3,775,736, against 3,613,245 last year, 3,748,504 year before last and 3,084,149 same time in 1910.

Foreign exports for the week have been 330,335, against 375,861 last year, making the total thus far for the season 1,956,964, against 1,776,517 last year, an increase of 180,447.

Northern mills takings and Canada during the past seven days show an increase of 1,847 as compared with the corresponding period last year, and their total takings since September 1 have increased 120,630. The total takings of American mills, north, south and Canada, thus far for the season have been 900,657, against 732,187 last year. These include 417,783 by northern spinners, against 297,153.

Stocks at the seaboard and the 29 leading southern interior centers have increased during the week 204,229 bales, against an increase during the corresponding period last season of 135,882, and are now 224,722 smaller than at this date in 1912.

Including stocks left at ports and interior towns from the last crop and the number of bales brought into sight thus far from the new crop, the supply to date is 4,102,153, against 3,977,958 for the same period last year.

World's Visible Supply.

New Orleans, October 24.—Secretary Hester's statement of the world's visible supply of cotton made up from special cable and telegraphic advices compares the figures of this week with last week, but year and the year before. It shows an increase for the week just closed of 361,288, against an increase of 319,117 last year and an increase of 222,460 year before last.

The total visible is 3,870,791, against 3,509,503 last week, 4,070,002 last year and 3,356,313 year before last. Of this the total of American cotton is 2,807,791, against 2,495,503 last week, 3,234,002 last year and 2,519,313 year before last, and of all other kinds, including Egypt, Brazil, India, etc., 1,063,000, against 1,014,000 last week, 836,000 last year and 837,000 year before last.

The total world's visible supply of cotton as above shows an increase compared with last week of 361,288, a decrease compared with last year of 199,211 and a decrease compared with year before last of 514,478.

Of the world's visible supply of cotton as above there is now afloat and held in Great Britain and continental Europe 1,993,000, against 2,070,000 last year and 1,714,000 year befort last; in Egypt 221,000, against 177,000 last year and 91,000 year before last; in India 412,000, against 369,000 last year and 278,000 year befort last; and in the United States 1,245,000, against 1,454,000 last year and 1,313,000 year before last

pSinners' Takings.

New Orleans, October 24.—Secretary Hester gives the taking of American cotton by spinners throughout the world as follows, in round numbers:

This week 402,000 this year, against 301,000 laast year, 460,000 year before last

Total since September 1 this year 2,023,000, against 1,721,000 last year and 1,730,000 the year before.

Of this northern spinners and Canada took 418,000 bales this year, against 297,000 last year and 363,000 the year before; southern spinners 483,000, against 435,000 last year, and 386,000 the year before; and foreign spinners 1,122,000, against 999,000 last year and 981,000 the year before.

Gibert & Clay.

New York, October 24—Although weather conditions in the central and eastern belt are unfavorable to the crop, prices here today were slightly lower owing to liquidation and a limited buying power. While offerings were not large, they seemed to overhang the market and depress prices so soon as demand stopped crop reports from all states lay stress on the harm done to the grade of the crop by the present wet weather.

Liverpool Grain.

Liverpool, October 24.—Wheat, spot, irregular, No. 1 new Manitoba 6s 10d, No. 2 old Manitoba 7s 2d; No. 2 new Manitoba 6s 7d. Futures steady, December 6s 10¼d; March 6s 11⅝d May 6s 11⅜d.

Corn, spot steady, American mixed 6s 6d. Futures firm; November (La Plata) 4s 8⅛d; December (La Plata) 4s 10¼d.

COTTON THE PAST WEEK; REVIEW OF THE MARKET

New York, October 24.—It has been an extremely active and excited week in the cotton market, owing to the appearance of abnormally early killing frosts over a greater part of the belt. Prices have made new high records for the season, with December contracts selling a shade over the 14-cent mark, or more than $16 per bale above the low level of last August. Realizing became very heavy around these figures, checking the advance, and while private crop advices from the south have remained of a very bullish average, sentiment toward the end of the week was somewhat more reactionary or unsettled. Killing frosts have been reported at scattering points in the south earlier than the present date during some previous seasons, but local cotton people claim that killing temperatures have been more general this year than during any recent year before the end of October, and local bulls base prediction of still much higher prices on renewed confidence in small estimates of the yield.

Such private crop estimates as have been published during the week have ranged from about 13,000,000 to 14,300,000 bales, but most of these figures are said to have been compiled from data collected before the cold weather set in, and the fact that low temperatures followed wet weather and were succeeded by renewed rains, has probably added to the fear of a short and low-grade yield.

On the other hand, full ginning figures are expected from the census bureau tomorrow morning, private estimates pointing to about 7,000,000 bales, against 6,873,000 last year, and 7,755,000 two years ago.

As not more than 47 per cent of the crop has been ginned on the average to October 18, bearishly disposed traders contend that a ginning of 7,000,000 should modify some of the smaller estimates of the crop, while the bulls claim that the ginning to October 18, this year, will represent an unusually large percentage of the total yield, and probably equal that of 1909, when approximately 55 per cent was reported up to the date covered by the present figures. Meanwhile, reports from abroad continue to indicate increased foreign crops, while the unsettled Mexican situation and financial troubles in in Bombay are considered unfavorable features as bearing upon probable requirements.

Comparative Cotton Statement.

New York, October 24.—For the week ending tonday.

	Bales.
Net receipts at all U. S. ports during week	508,728
Same week last year	516,921
Decrease	8,193
Total receipts since Sep. 1	2,841,031
Same date last year	2,841,335
Decrease	304
Exports for the week	329,527
Same week last year	391,716
Decrease	62,189
Total exports since Sep. 1	1,949,169
Same date last year	1,859,134
Increase	90,035
Stock at all U. S. ports	782,885
Same time last year	102,648
Increase	680,037
Stock at all interior towns	481,822
Same time last year	429,686
Increase	52,136
Stock at Liverpool	506,000
Same timo last year	608,000
Decrease	102,000

Money and Exchange.

New York, October 24.—Money on call steady at 2¾@3c, ruling rate, 3c; closing 2¾@3c.

Time loans steady; sixty days, 4½@4¾; ninety days, 5c, six months, 4¾c.

Prime mercantile paper, 5¾@5¾c.

Sterling exchange weak at 4.8075 for sixty days, 4.8520 for demand.

Commercial bills, 4.80½.

Bar silver, 60⅛.

Mexican dollars, 46½.

Government bonds strong.

Railroad bonds irregular.

STOCKS GAINED LATE IN THE DAY

But During Greater Part of Session Several of Leading Stocks Were Weak—New Haven's New Low Record.

New York, October 24.—Fluctuations of stocks today were irregular. Opening at an advance, the market fell below yesterday's close and during most of the day's session made little progress in either direction. The close came with an upward swing in progress and the leaders ended the day with material gains.

Professional traders shifted frequently and evidently were perplexed at the immediate course of the market. Weakness of various investment issues, among which Pennsylvania was most prominent, served to hamper operations for the long account. The only definite movement of the day was that of the last hour, when the market showed signs of independent strength

There was little connection between the various developments of the day and movements of stocks. Traders accounted for the early advance by referring to the plan for a central government bank, presented by Frank A. Vanderlip, which was reported to have found favor with some members of the senate committee. President Wilson's uncompromising opposition to this plan nullified the effect of this factor. The new record for foreign trade shown in the September statement had a sustaining influence. Dispatches from Mexico were regarded as disquieting.

New Haven reached a new low record at 81⅛, as did the convertible sixes at 104¾. Confirmation of the reports that the Pennsylvania was contemplating a huge bond issue was followed by renewed depression of the stock at 107¾, although it did not reach the year's low point. Later it rallied strongly. Rock Island stocks and bonds were buoyant, rising 1¼ to 3½ points.

Bonds were irregular with support for some recently weak issues. Total sales, par value, $1,860,000. United States two advanced ½; Panama twos ¼ and aPnama threes coupon ⅛ on call.

Hubbard Bros. & Co.

New York, October 24.—(Special.)—Liverpool was barely steady and closed decidedly lower on the idea that the ginners' report will be bearish tomorrow and that the political situation in England and Mexico will bring about a further decline. There were free sellers in this market on these ideas bringing about a decline of 20 points from yesterday in face of probably the worst weather the cotton belt could have had after the freeze and frost earlier in the week.

Rain was just what the ydid not want. What they needed was a long, dry period to offset, to some extent, the frost.

The trade here are still bearish, looking for the ginners' report to be a very heavy one.

Liverpool is due to come unchanged to 1 point up.

Provisions.

Chicago, October 24.—Pork, $21.25.

Lard, $10.55.

Ribs, $10.25@11.00.

COTTON MARKETS.

Atlanta, October 24.—Cotton steady, middling, 13 13-16.

Athens—Steady; middling, 13 15-16.

Macon—Steady, middling, 13¼.

Port Movement.

Galveston—Steady, middling, 14, net receipts, 15,911, gross, 15,911, sales, 1,014; stock, 195,748, exports to continent, 15,161, coastwise, 1,850, Mexico, 1,350.

New Orleans—Quiet; middling, 13⅞, net receipts 6,894; gross, 7,563; sales, 1,096; stock, 105,591, exports to continent, 1,205, coastwise, 50.

Mobile—Steady, middling, 13⅝, net receipts, 6,424, gross, 6,424, sales, 450, stock, 45,142, exports coastwise, 2,302.

Savannah—Steady, middling, 13¾, net receipts, 22,430, gross, 22,430, sales, 4,528, stock, 215,275, exports to continent, 3,326, coastwise, 9,511.

Charleston—Steady, middling, 13¾, net receipts, 4,527, gross, 4,527, sales, none, stock, 90,857, exports to France, 5,030; coastwise, 654.

Wilmington—tSeady, midduing, 13¾; net receipts, 5,297, gross, 5,297, sales none, stock, 30,803, exports to continent, 14,543.

Norfolk—Steady, middling, 14, net receipts, 4,415, gross, 4,415, sales, 1,007; stock, 27,779, exports coastwise, 2,267.

Baltimore—Nominal, middling, 14⅛; net receipts, 4,249, gross, 4,249, sales, none, stock, 4,841, exports coastwise, 2,611.

New York—Quiet; middling, 14 50, net receipts, none, gross, 8,737, sales, 1,100; stock, 16,117, exports to continent, 1,300; coastwise, 4,095.

Boston—Quiet; middling, 14.50, net receipts, none; gross, 2,423, sales, none, stock, 2,337.

Philadelphia—Steady; middling, 14.75, net receipts, none, gross, 1,880, sales, none, stock, 3,852; exports to continent ,700.

Texas City—Net receipts, 6,445, gross, 6,445, stock, 14,734.

Brunswick—Net receipts, 21,982; gross, 21,982, stock, 24,164, exports coastwise, 365.

Aransas Pass—Net receipts, 2,313, gross, 2,313, stock, 4,368, exports coastwise, 26.

Pensacola—Net receipts, 444, gross, 444, exports coastwise, 444.

Jacksonville—Net receipts ,930, gross, 930, stock, 1,277; exports coastwise, 961.

Total receipts Friday at all ports, net, 102,261.

Consolidated, for week ,at all ports, net, 508,728.

Total since September 1, at all ports, 2,844,031.

Exports Friday—To France, 5,030; continent, 36,879, Mexico, 1,350.

Stock at all ports, 782,885.

Interior Movement.

Houston—Steady; middling, 13 15-16; net receipts, 16,965, gross, 16,968, shipments, 18,543, sales, 3,815, stock, 129,706.

Augusta—Steady, middling, 13⅛; net receipts, 2,614, gross, 2,991, shipments, 2,202; sales, 1,788, stock, 41,408.

Memphis—Firm,middling, 13¾; net receipts, 4,481, gross, 7,447, shipments, 6,632; sales, 3,250, stock, 93,156.

St. Louis—Quiet; net receipts, 225; gross, 1,040, shipments ,840; sales, none; stock, 8,341.

Cincinnati—Net receipts, 106, gross, 106; shipments, 926, sales, none; stock, 12,312.

Little Rock—Steady, middling, 13¾; net receipts, 2,034; gross 2,034, shipments, 226, sales, none, stock, 27,551.

Charlotte—Steady, middling, 13¾, net receipts, 795, gross, 795, shipments, 54, sales, 671; stock, 400.

Comparative Port Receipts.

Following were net receipts at the ports on Friday, October 24, compared with those on the corresponding day last year:

	1913.	1912.
Galveston	15,911	29,363
New Orleans	6,894	13,079
Mobile	6,424	1,247
Savannah	22,430	16,945
Charleston	4,527	4,598
Wilmington	5,297	2,865
Norfolk	4,415	4,031
Baltimore	4,249	4,300
Boston	...	345
Brunswick	21,982	20,326
Newport News	...	1,973
Pensacola	444	400
Texas City	6,445	...
Aransas Pass	2,313	...
Jacksonville	930	...
Various	...	1,399
Totals	102,261	101,091

Interior Movement.

	1913.	1912.
Houston	16,968	18,407
Augusta	2,614	4,518
Memphis	4,451	7,771
St. Louis	225	429
Cincinnati	106	1,049
Little Rock	2,034	3,057
Totals	26,428	35,721

Cotton Seed Oil.

New York, October 24.—Cotton seed oil was firmer on light crude offerings, the high ruling in lard, demand from shorts in November and December and support from refiners. Sales 10,200 barrels. Closing prices unchanged on October and 1 to 5 points net higher on other positions.

Prime crude, 5.66@5.73, prime Summer yellow, sopt. 6.88@6.95; October, 6.88, November, 6.84; December, 6.94, January, 7.04, February, 7.10, March, 7.21, April, 7.28, May, 7.38; prime winter yellow and summer white, 7.00@8.00. Futures ranged as follows:

	Opening.	Closing.
October	6.85@6.88	6.88@6.89
November	6.81@6.82	6.84@6.85
December	6.88@6.89	6.94@6.95
January	6.99@7.00	7.04@7.06
February	7.06@7.10	7.10@7.14
March	7.18@7.20	7.21@7.22
April	7.24@7.29	7.28@7.32
May	7.35@7.37	7.38@7.42

Sugar and Molasses.

New York, October 24.—Raw sugar firm; Muscovado, 2.98; centrifugal, 3.48; molasses sugar, 2.73. Refined steady.

Molasses steadr

Sea Island Cotton.

Savannah, Ga., October 24.—Very steady in general tone and stationary as regards the prices, the local sea island cotton market at the close today had produced a very fair total of sales for the week, the consolidated reports showing transactions of 2,490 Bales.

The receipts for the week were 2,121 bales, the sales, 2,490 bales, the shipments 1,405 bales, and stock 11,098 bales.

Receipts since the first of the season were 9,080 bales. The sales for the past few weeks have exceedd the earrivals, and the stock in consignment is showing a corresponding decrease of a very gradual character.

Quotations: Fancy Georgia and Florida, 21, extra choice, 20, choice, 19.

Charleston, S. C., October 24.—Sea island cotton Receipts, 277, exports, none, stock, 1,894, sales, none.

Naval Stores.

Savannah, Ga., October 24.—Turpentine firm at 42, sales, 259; receipts, 769, shipments, 879; stocks, 29,734.

Rosins firm, sales, 1,241; receipts, 1,890, shipments, 5,424, stocks, 135,050. A, B, C, D, E, $3.55, F, G, $3.50 to $3.55, H, $3.55; I, $3.55 to $3.70, K, $4.20 to $4.36; M, $4.56 to $4.60, N, $5.85 to $5.50, windowglass, $6.20, water white, $6.50.

Wilmington, N. C., October 24.—Spirits of turpentine steady at 40⅞; receipts, 8 casks. Rosin steady at $3.30; receipts, 14 barrels. Tar firmer at $2.20, receipts, none. Crude turpentine firm at $2.00, $3.08 and $3.08, receipts none

Movement of Cotton.

New York, October 24.—The following statistics on the movement of cotton for the week ending today were compiled by the New York Cotton Exchange:

Weekly Movement.

Port receipts	500,257
Overland to mills and Canada	31,583
Southern mill takings (est.)	85,000
Gain in stock at interior towns	65,183
Brought into sight for week	682,022

Total Crop Movement.

Port receipts	2,843,400
Overland to mills and Canada	33,900
Southern mill takings (est.)	505,000
Stock at interior towns in excess of September 1	349,564
Brought into sight thus far for season	3,781,864

Forty bales deducted from receipts for season.

Weekly Interior Cotton Towns.

Towns.	Receipts.	Shipments.	Stock.
Albany	1,890	1,607	2,421
Atlanta	22,400	17,558	21,077
Atlanta	22,400	17,558	31,077
Brenham	890	710	1,359
Charlotte	830	830	....
Columbia	3,007	1,683	6,216
Columbus, Ga.	2,370	2,135	8,426
Columbus, Miss.	2,388	2,012	5,880
Dallas	4,527	2,151	8,136
Eufaula	1,772	1,632	2,519
Greenville	4,228	2,045	12,975
Greenwood, S. C.	767	424	493
Helena	4,749	1,878	11,806
Little Rock	9,499	3,558	27,551
Macon	3,812	3,510	2,104
Montgomery	11,821	9,494	24,322
Nashville	907	....	1,030
Natchez	846	799	2,576
Newberry	1,221	1,221	....
Raleigh	740	825	220
Rome	5,375	4,975	5,479
Selma	8,881	7,248	11,772
Shreveport	10,189	9,059	20,141
Vicksburg	1,065	856	3,625
Yazoo City	2,079	885	8,043

Cotton Region Bulletin.

Atlanta, October 24.—For the 24 hours ending at 8 a. m., 75th meridian time

STATIONS OF ATLANTA DISTRICT.	Temp'ture. Max x	Min xx	Rainfall, hundredths and inches
ATLANTA, cloudy	63	49	.74
a-Chattanooga, rain	58	52	1.34
Columbus, cloudy	66	65	.96
Gainesville, cloudy	58	43	.74
Greenville, S. C., cloudy	60	37	1.10
Griffin, cloudy	65	49	1.20
a-Macon, cloudy	59	58	1.00
Monticello, rain	66	51	1.52
Newnan, cloudy	59	50	.60
Spartanburg, S. C., cldy	63	36	1.80
Tallapoosa, cloudy	60	51	1.15
Toccoa, cloudf	58	45	1.93
West Point, cloudy	65	53	1.58

Heavy Frost.

Texas—Paris, 36 degrees.

Heavy Rains.

South Carolina—Charleston, 1 80, Kingstree, 1.10, Blackville, 1 40.

Georgia—Greensboro, 1 30, Allapaha, 1.00; Albany, 1.80, Bainbridge, 1 80; Americus, 1.29, Fort Gaines, 2 20, Thomasville, 2.80, Valdosta, 1.60, Waycross, 1.60, Quitman, 1.70; Athens, 2.g0.

Alabama—Clanton, 1.60, Union Springs, 1.60, Eufaula, 1.80, Goodwater, 1.90, Montgomery, 1.00; Opelika, 1.30; Ozark, 2 00.

Mississippi—Aberdeen, 1 00, Batesville, 1.30, Heddy Springs, 1.30; Corinth, 1 60.

Tennessee—Bolivar, 1.00; Milan, 1.40, Nashville, 1.20.

Florida—Gainesville, 1.00, Jacksonville, 1.19, Lake City, 3.10, Madison, 2.30, Marianna 3 00, Tallahassee, 2.30.

CENTRAL STATION	Number of stations in district	District Averages. Temperature. Max. x	Min. xx	Rainfall, hundredths and inches
Wilmington	10	68	46	.30
Charleston	5	70	48	1.20
Augusta	11	68	48	1.00
Savannah	18	72	56	1.80
ATLANTA	14	62	48	1.20
Montgomery	13	62	50	1.20
Mobile	12	66	46	.50
Memphis	15	56	48	.90
Vicksburg	14	60	46	.30
New Orleans	16	58	44	.30
Little Rock	18	54	42	.50
Houston	50	68	44	.00
Oklahoma	22	62	36	.00

a-Minimum temperatures are for 12-hour period ending at 8 a. m. this date. b-Received late, not included in averages. x-Highest yesterday. xx-Lowest for 24 hours ending 8 a. m. 75th meridian time.

Remarks.

East of the Mississippi river rain has been general and heavy in portions of Alabama, Mississippi, Tennessee, Georgia, South Carolina and Florida. Temperatures are lower in the western and central and higher in the eastern portions of the belt.

C. F. von HERRMANN,
Section Director.

Liverpool Cotton.

Liverpool, October 24.—Weekly cotton statistics:

Imports, all kinds, 125,000 bales.
Imports, American, 101,000.
Stock, all kinds, 506,000.
Stock, American, 327,000.
American forwarded, 74,000.
Exports, 2,850.

Liverpool Cotton.

Liverpool, October 24.—Spot cotton 10 points off, middling, 7.74; sales, 8,000 bales, of which 6,600 were American. Receipts 60,000 bales. Futures closed barely steady.

	Opening Range.	Close.	Prev. Close.
Oct.	7.55½	7.50	7.98
Oct.-Nov.	7.43	7.37½	7.45½
Nov.-Dec.	7.34	7.28½	7.36
Dec.-Jan.	7.30	7.24½	7.32
Jan.-Feb.	7.27	7.23½	7.31
Feb.-Mch.	7.28	7.23	7.30½
Mch.-April	7.27	7.22½	7.30
April-May	7.36	7.32	7.29
May-June	7.26½	7.21½	7.28½
June-July	7.25	7.18	7.25½
July-Aug.	7.14	7.15	7.21½
Aug.-Sept.	6.98	6.92	7.02½

The American Audit Company

Home Office, 100 Broadway, New York City.

F. W. LAFRENTZ, C. P. A., President.

THEO. COCHEU, JR., V. Pres. and Sec'y.—A. F. LAFRENTZ, Treas.

BRANCHES:

NEW YORK—Waldorf-Astoria.
BOSTON—Exchange Building.
WASHINGTON—Colorado Building.
NEW ORLEANS—Maison Blanche
BALTIMORE—Keyser Building.
RICHMOND—American National Bank Building
ATLANTA—Fourth Nat. Bank Bldg.
CHICAGO—Marquette Building.
PHILADELPHIA—Bellevue-Stratford.
SAN FRANCISCO—Western Metropolis Bank Building.
LONDON, ENGLAND—F. C., 50 Gresham Street, Bank.

ATLANTA BRANCH. 1015-17 Fourth National Bank Building.

C. B. BIDWELL, C. P. A., Resident Vice. President,

Telephone Main 877. Cable Address. Amdit. New York.

AUDIT COMPANY OF THE SOUTH

C. J. METZ, C. P. A., President.

627-628 Candler Building. ATLANTA.

JOHN B. WHEAT & COMPANY

Stocks and Bonds. Collateral Loans.

EQUITABLE BUILDING

ALONZO RICHARDSON & CO.

CERTIFIED PUBLIC ACCOUNTANTS

EMPIRE BUILDING ATLANTA — CORRESPONDANCE SOLICITED — AMERICAN NAT'L BANK BUILDING PENSACOLA, FLA.

Atlanta Appraisal Company

Charles M. Jackson, Manager

Gould Building Atlanta, Ga.

$30,000,000

Interborough Rapid Transit Company

First and Refunding Mortgage 5% Gold Bonds

Due January 1, 1966

We have sold over $25.000,000 of the above bonds. We offer the balance of our purchase, $4,700,000, at

98½ and Interest

We recommend these bonds as a conservative and attractive investment.

LEE, HIGGINSON & CO — HARRIS, FORBES & CO — KISSEL, KINNICUTT & CO
WM. A. READ & CO — WHITE, WELD & CO

Men of Atlanta:

YOU DON'T HAVE TO BE AN OLD citizen to realize the significance of the following names. The individual achievements of these gentlemen are closely allied with Atlanta's commercial progress. Think what their combined financial judgment amounts to in the direction of this old, established institution.

DIRECTORS

C. E. Currier, W. F. Winecoff,
F. E. Block, Jas. S. Floyd,
A. R. Swann, Austell Thornton,
Jack J. Spalding, E. H. Inman,
Geo. R. Donovan.

Atlanta National Bank

Assets Over $10,000,000.00

NewspaperARCHIVE®

GIRLS FLEE WHEN FLAMES THREATEN

$10,000 Damage Done to Old Miller Stables Building and Several Other Structures Were in Danger.

Fire, originating on the first floor center of the three-story structure formerly occupied by the Miller stables at Marietta and Bartow streets late yesterday afternoon did $10,000 damage and for 30 minutes threatened adjacent buildings, forcing fifty young girls employed by the Atlanta Envelope company next door to flee to safety. Six hose companies responded to the alarm and it was only the united efforts of an army of firemen which brought the flames under control.

Apparently the fire had been in progress some time when discovered by a passer-by. Before the fire engines could arrive the flames had gained terrific headway and for a while the buildings in proximity to the Capital City Chair company and the Capital City Chair company seemed doomed.

Smoke from the burning building just previous to the arrival of the fire department had penetrated the Atlanta Envelope factory. Employees shouted the alarm frantically to their fellow workers. Pandemodium reigned for several minutes until the cooler heads started the others toward the stairs in order. There was no crowding and all reached the ground without mishap.

Chief Cummings declared last night that he, as yet, had been unable to determine the origin of the fire. The structure is owned by the Miller Real Estate and Investment company and carried $18,000 insurance.

RAILWAY MAIL SERVICE MODIFIED BY BURLESON

Washington, October 24.—Postmaster General Burleson today ordered a modification of existing regulations governing the transportation of mails, providing that no train shall be held at a connecting point beyond its stated time of departure longer than is necessary to transfer first-class mail.

"I took this matter up," Mr. Burleson said, "at a conference with Guy Adams, mail director of the Frisco lines. Investigation disclosed the fact that through trains in all parts of the country frequently were delayed beyond their regular time of departure by the regulation that all of the mail from another train, even though the latter be late, must be transferred to it. The operation of this regulation often caused serious delays in the departure of trains, to the inconvenience and loss of many persons.

"Hereafter if a train is late only the first-class mail will be transferred from it to its connection, so that there may be no unreasonable delay in train departures."

WOULD FIX LIMIT TO SIZE OF NATIONAL HOUSE

Washington, October 24.—Representative Cordelle Hull, of Tennessee, author of the income tax provision of the tariff law, today began a vigorous campaign for an amendment to the constitution limiting the membership of the national house of representatives to 450 members. The present membership is 435. With the rapidly increasing number of members the fact that the house is overcrowded and top-heavy has become more and more apparent. Mr. Hull would limit further increase and by so doing give the lower branch of congress an opportunity to readjust itself.

ROBBERS GET BIG LOOT FROM OHIO POSTOFFICE

Chicago Junction, Ohio, October 24. Robbers early today blew open the safe of the postoffice at Attica, Ohio, seven miles west of here, and escaped with loot estimated at $15,000.

The loot the robbers obtained represented not only the money and stamps of the office, but large sums of cash belonging to the Seneca County Fair association and other organizations of which Postmaster W. F. Uhle was secretary.

It was believed the burglars escaped in this direction, and the sheriff of Seneca county is hunting them in this vicinity.

GOVERNOR LEADS WORK ON KENTUCKY ROADS

Lexington, Ky., October 24.—Thousands of Kentuckians of both sexes turned out between rains today in working clothes and took part in the state's "good roads day." Governor McCreary, 77 years old, led a squad of workers near Frankfort.

Candidates At Tifton.

Tifton, Ga., October 24.—(Special.)—Tifton is evidently regarded as fighting ground by the congressional candidates. Judge Covington spoke to the farmers here ten days ago, and made a return engagement to speak to the business men last night. Judge Park spent Saturday here, but had no speaking engagement, and Colonel Luke will address the voters of the county at the superior courtroom tonight.

No. 5030. Report of the Condition of the

Third National Bank

at Atlanta, in the State of Georgia, at the close of business October 21, 1913.

Resources.		Liabilities.	
Loans and Discounts	$4,758,419.11	Capital stock paid in	$1,000,000.00
Overdrafts, secured and unsecured	4,162.39	Surplus fund	800,000.00
U. S. Bonds to secure circulation	400,000.00	Undivided Profits, less Expenses and Taxes paid	51,326.12
U. S. Bonds to secure U. S. Deposits, $75,000; to secure Postal Savings, $5,000	75,000.00	National Bank Notes outstanding	394,700.00
Premiums on U. S. Bonds	37,950.00	Due to other National Banks	271,590.60
Bonds, Securities, etc.	213,596.00	Due to State and Private Banks and Bankers	308,746.34
Banking House, Furniture and Fixtures	333,835.00	Dividends unpaid	354.00
Due from National Banks (not reserve agents)	227,932.39	Individual deposits subject to check	4,132,371.19
Due from State and Private Banks and Bankers, Trust Companies and Savings Banks	247,029.63	Demand certificates of deposit	289,891.56
Due from approved Reserve Agents	707,860.42	Certified checks	12,433.10
Checks and other Cash Items	23,574.64	Cashier's checks outstanding	5,388.86
Exchanges for Clearing House	141,795.56	United States deposits	40,676.80
Notes of other National Banks	21,320.00	Postal Savings deposits	2,260.39
Fractional Paper Currency, Nickels and Cents	1,371.29	Reserved for taxes	6,756.47
Lawful Money Reserve in Bank, viz:		Liabilities other than those above stated, U. S. government Special Deposit for crop movement purposes	260,000.00
Specie $216,845			
Legal-tender notes 55,900	272,745.00		
Redemption fund with U. S. Treasurer (5 per cent of circulation)	20,000.00		
Total	$7,516,501.43	Total	$7,516,501.43

STATE OF GEORGIA, COUNTY OF FULTON—ss:

I, T. C. Erwin, Cashier of the above-named bank, do solemnly swear that the above statement is true to the best of my knowledge and belief.

T. C. Erwin, Cashier.

Correct—Attest:
FRANK HAWKINS,
H. Y. M'CORD,
J. N. GODDARD,
Directors.

Subscribed and sworn to before me this 24th day of October, 1913. (Seal.)
W. M. COOK,
Notary Public.

MARKETS

Port Receipts.

New York, October 24.—The following are the total net receipts of cotton at all ports since September 1:

TOWN.	Bales.
Galveston	951,650
New Orleans	217,978
Mobile	115,246
Savannah	731,429
Charleston	206,281
Wilmington	156,825
Norfolk	97,310
Baltimore	20,792
New York	98
Boston	1,472
Newport News	2,828
Philadelphia	38
San Francisco	37,345
Brunswick	115,490
Pensacola	26,264
Jacksonville	7,045
Texas City	100,007
Tacoma	6,728
Aransas Pass	20,772
Seattle	9,513
Total	2,844,031

New Orleans Cotton.

New Orleans, October 24.—It was another dull session on the cotton exchange today, with fluctuations of no great importance and traders on both sides waiting for tomorrow's report on ginning. The consensus of opinion today was that the figures would be bearish and selling orders were in evidence early and late, on a moderate scale in consequence. Smaller longs liquidated in considerable numbers. The market stood up fairly well under the offerings, chiefly because of the growth of small crop ideas and the claim by the bulls that the pending ginners' figures would represent 50 per cent of the crop. Bearish claims were for ginning figures of about 7,000,000 bales, which would mean a total crop according to the bulls, of only 14,000,000 bales, not including linters.

The opening was steady at a decline of 4 to 6 points on poor cables. More rain overnight in the cotton belt gave the market a steady tone around the opening. The decline was gradually increased, with many partial recoveries until, late in the day, the trading months were 18 to 15 points down. The close was steady at a net loss for the day of 8 to 11 points.

The comparatively good close was partly due to the fact that mill takings for the week were larger than expected, Hester putting them at 403,000 bales, against 381,000 this week last year and 460,000 this week two years ago.

Spot cotton, quiet, unchanged; middling, 13⅞; sales on the spot, 458; to arrive, 628, low ordinary, 10⅝, nominal; ordinary, 11 3-16, nominal; good ordinary, 12 13-16, strict good ordinary, 13 1-16; low middling, 13⅝; strict low middling, 15⅝; middling, 13⅞; strict middling, 14⅝; good middling, 14⅜; strict good middling, 14 9-16; middling fair, 15, nominal; middling fair to fair, 15⅞, nominal; fair, 15¾, nominal; receipts, 6,894; stock, 105,591.

Live Stock

Chicago, October 24.—Hogs: Receipts, 16,000; slow, steady; bulk of sales, $7.60@8.05; light, $7.60@8.10; mixed, $7.40@8.25; heavy, $7.35@8.25; rough, $7.35@7.50; pigs, $4.25@7.25.

Cattle—Receipts, 2,500; steady; beeves, $6.90@9.70; Texas steers, $6.80@8.00; stockers and feeders, $5.10@7.60; cows and heifers, $3.50@8.40; calves, $6.50@10.00.

Sheep—Receipts, 16,000; steady; native, $4.00@5.00; yearlings, $5.10@6.00; lambs, native, $3.90@7.50.

St. Louis, October 24.—Cattle: Receipts, 1,600, including 300 Texans; steady; native beef steers, $5.50@9.80; cows and heifers, $4.75@9.00; Texas steers, $6.00@7.75; cows and heifers, $4.25@6.50; calves in carload lots, $6.00@6.00.

Hogs—Receipts, 3,300; steady; pigs and lights, $7.50@8.10; good heavy, $8.00@8.25.

Sheep—Receipts, 900; higher; native mutons, $3.75@4.60; lambs, $3.50@7.25.

Kansas City, October 24.—Hogs: Receipts, 4,500; steady; bulk, $7.45@7.85; heavy, $7.50@7.85; light, $7.40@7.80; pigs, $6.00@7.25.

Cattle—Receipts, 1,500, including 300 southerns; steady; prime fed steers, $8.85@9.50; dressed beef steers, $7.00@8.75; southern steers, $5.50@7.50; cows, $4.25@7.60; heifers, $5.00@9.25.

Sheep—Receipts, 5,000; steady; lambs, $6.25@7.00; yearlings, $4.75@5.50; wethers, $4.25@4.75; ewes, $3.50@4.25.

Louisville, Ky., October 24.—Cattle—Receipts, 300; steady, $2.50 to $8.00.

Hogs—Receipts, 3,400; active, 10 cents higher, $4.50 to $8.10.

Sheep—Receipts, 50; steady; lambs, 7c down; sheep, 3½c down.

Metals.

New York, October 24.—Lead steady at $4.25@4.50; London, £20 5s.

Spelter easy at $6.40@6.50; London, £20 10s.

Copper quiet; standard spot and October, $16.00@16.75; November, $15.90@16.75; December, $15.37@16.75; electrolytic, $16.87; lake, $17.00@17.25; casting, $16.50@16.75.

Tin steady; spot and October, $40.35@40.50; November, $40.40@40.60; December, $40.45@40.65.

Antimony, dull; Cookson's, $7.60.

Iron, quiet and unchanged.

London markets closed as follows:

Copper, quiet; spot, £74 10s; futures, £73 5s.

Tin, quiet; spot, £134 15s; futures £135 7s 6d.

Coffee.

New York, October 24.—Higher European cables caused an opening advance of 5 to 13 points in the coffee market today. There was no aggressive support and prices eased off, closing barely steady, net 3 points higher to 5 points lower.

Spot quiet; No. 7 Rio, 10@10¼; No. 4 Santos, 13½.

Mild quiet; Cordova, 13½@18½, nominal. Havre, unchanged to ⅛ higher. Hamburg, ¾ pfennig higher. Rio, 125 reis lower at 6$900. Santos spots, 50 reis lower; fours 6$600; seven, 5$800; Santos futures, 50 to 100 reis lower. Brazilian receipts, 74,000.

Futures ranged as follows:

	Opening.	Closing.
January	10.51 bid	10.40@10.42
February	10.60 bid	10.51@10.52
March	10.67 bid	10.63@10.64
April	10.80@10.90	10.73@10.75
May	10.88 bid	10.85@10.86
June	.....	10.95@10.96
July	11.16 bid	11.05@11.07
August	.....	11.06@11.11
September	11.27 bid	11.15@11.19
October	10.90 bid	10.15@10.20
November	.....	10.18@10.20
December	10.41 bid	10.30@10.32

Foreign Finances.

Berlin, October 24.—The bourse was firm and higher today. Exchange on London 20 marks 48 pfennigs.

Paris, October 24.—Rentes 87 francs 47½ centimes. Exchange on London 25 francs 29 centimes for checks.

London, October 24.—Consols for money 72½; consols for account 72⅝. Bar silver steady at 27¾d. Money 3½@3¾. Discount rates: Short bills 4¾; three months 4⅞@4 15-16.

ATLANTA QUOTATIONS

Country Produce.

(Corrected by Fidelity Fruit and Produce Company, 57 South Broad Street.)

Vegetables.

PINEAPPLES, real Spanish	$3.00@3.25
Abaska	2.50
FLORIDA ORANGES, fancy	$3.00@4.00
FANCY GRAPEFRUIT	$4.25@5.00
BEANS, green, drum	$1.00
Wax	50c
ONIONS, red, bag	$3.00
White	$3.00
CABBAGE, crate, lb.	2½c
CELERY, dozen	25c@90c
POTATOES, reds, bushel, new crop	$1.00
White, bushels, new crop	$1.20@1.30
LEMONS, box	$4.50
EGG PLANT, crate	$1.00
TOMATOES, fancy, crate stock	$1.00
Choice	50c
CUCUMBERS	$3.00
LETTUCE, drum	$2.00@2.50
SQUASH, yellow	$2.00
White	$1.50
PEPPER, 6-basket crate	$1.00
OKRA, crate, tender	$1.00@1.25

Poultry and Eggs.

Hens live, pound	15c
Friers, pound	18c
Ducks	25c
Eggs, dozen	28c

Grain.

Texas R. R. oats (new)	$ .70
No. 2 mixed oats	.38
Clipped oats	.65
White corn	1.00
Cotton seed meal	29.00
No. 2 middling cotton	1.85
Bran	1.00
Brown shorts	1.75
Tennessee meal	1.80
Georgia meal	1.35

Groceries.

(Corrected by Oglesby Grocery Company.)

Butter, creamery—Diamond $1.75; No. 1 Mica, $5.25; No. 2 Mica, $4.25.

Cheese—Alderney, 19.

Red Rock Ginger Ale—Quarts, $9; pints, $12. Red Rock Syrup, $1.50 per gallon.

Candy—Stick, 6½c; mixed, 7c; chocolates, 12c.

Salt—100-lb. bags, 53c; Ice cream, 50c; Ideal, 80c; No. 3 barrels, $3.25.

Arm and Hammer Soda—$3.05; keg soda, 2c; Royal baking powder, $4.80; No. 3, $5; Hoffman, $4.50; Good Luck, $3.75; Success, $1.80; Rough Rider, $1.80.

Beans—Lima, 7½c; navy, $3.

Ink—Per crate, $1.20.

Jelly—30-lb. pails, $1.35; 4-oz., $2.70.

Spaghetti—$1.90.

Leather—Diamond oak, 48c.

Pepper—Grain, 15c; ground, 18c.

Flour—Elegant, $7.00; Diamond, $6.00; Self-Rising, $5.75; Monogram, $5.50; Carnation, $5.25; Golden Grain, $5.00; Pancake, per case, $3.00.

Lard and Compound—Cottolene, $7.20; Snowdrift, cases, $6.50; Flake White, 9; Leaf, 13 basis.

Rice—5½c to 8; grits, $2.35.

Sour Gherkins—Per crate, $1.80; kegs, $12@15; sweet mixed, kegs, $12.00; olives, 90c to $4.50 per dozen.

Extracts—10c Souders, 90c per dozen; 25c Souders, $2 per dozen.

Sugar—Granulated, $4.80; light brown, 4⅝; dark brown, 4½; domino, 5 cents.

PROVISION MARKET.

(Corrected by White Provision Company.)

Cornfield hams, 10 to 12 avg.	$ .18½
Cornfield hams, 12 to 14 avg.	.18½
Cornfield skinned hams, 16 to 18 avg.	.18¾
Cornfield picnic hams, 6 to 8 avg.	.12¾
Cornfield bacon	.25
Cornfield sliced bacon, 1-lb. boxes, 12 to box	3.75
Grocers' style bacon, wide and narrow	.20
Cornfield fresh pork sausage, link or bulk, in 25-lb. buckets	.13½
Cornfield frankfurts, 10-lb. cartons	.13
Cornfield bologna sausage, 25-lb. boxes	.12
Cornfield luncheon ham, 25-lb. boxes	.14½
Cornfield smoked link sausage, 25-lb. boxes	.11
Cornfield smoked link sausage, in pickle, 50-lb. cans	5.50
Cornfield frankfurts, in pickle, 15-lb. kits	1.85
Cornfield pure lard, tierce basis	12¼
Country style pure lard, 50-lb. tins only	.12
Compound lard, tierce basis	.09½
D. S. extra ribs	12¾
D. S. bellies, medium average	13¾
D. S. rib bellies, light average	13¾

ATLANTA LIVE STOCK MARKET.

(By W. H. White, for the White Provision Company.)

Good to choice steers, 1,000 to 1,200 pounds, $6.75 to $8.00.

Good steers, 800 to 1,000 pounds, $6.50 to $6.75.

Medium to good steers, 700 to 850 pounds, $4.75 to $5.25.

Good to choice heifer cows, 800 to 900 pounds, $4.75 to $5.50.

Medium to good cows, 700 to 800 pounds, $4.25 to $4.75.

Good to choice heifers, 750 to 850 pounds, $4.50 to $5.25.

Medium to good heifers, 650 to 750 pounds, $3.75 to $4.00.

The local market represents ruling prices of good quality of beef cattle. Inferior grades and dairy types selling lower.

Mixed to common steers, if fat, 800 to 900 pounds, $4.50 to $5.50.

Medium to common cows, if fat, 700 to 850 pounds, $4.00 to $4.50.

Mixed common, 600 to 800 pounds, $2.75 to $3.75.

Good butcher bulls, $3.50 to $4.25.

Prime hogs, 160 to 200 pounds, $8.00 to $8.50.

Good butcher hogs, 140 to 160 pounds, $7.75 to $8.00.

Good butcher pigs, 100 to 140 pounds, $7.50 to $7.75.

Light pigs, 80 to 100 pounds, $7.00 to $7.50.

TRADE REVIEWED BY COMMERCIAL AGENCIES

New York, October 24.—Dun's Review will say tomorrow that the business situation continues fairly satisfactory, although evidences of a reactionary tendency are manifest in certain branches of trade. October weather has stimulated both retail and wholesale distribution of seasonable merchandise in numerous sections, but unusually low temperatures at the south have led to reports of further damage to cotton.

Conditions in iron and steel still reflect curtailment of operations with additions to idle forces as there is a less optimistic sentiment. Reductions in prices are more frequent, yet railroad demands are becoming more of a feature, and consumers are uring deliveries.

Much interest is being shown in the question of importations, but thus far nothing of especial significance has occurred in that connection. A better tone is apparent in the copper market. Continued favorable advices are received from leading dry goods houses.

Failures this week numbered 340 in the United States, against 255 last year and 31 in Canada, compared with 29.

London Stock Market.

London, October 24.—The stock market was less nervous over the Mexican situation and the closing was generally firmer.

American securities were quiet and featureless during the afternoon. New York bidding caused a general improvement in the late trading and the market closed steady.

John F. Black & Co.

New York, October 24.—There was not a good tone to the market today. It looks very much as if there has been too much bullish enthusiasm. Not that cotton is not worth the price, but that the market has become overbought for the time being. The technical position is not good and many well-posted men believe that there must be a break before there can be another advance. The close today was barely steady at a decline of 13 to 20 points.

Liverpool is due to come 1 up to 2 down.

Wool.

Boston, October 24.—Conditions in the Boston wool trade have changed but little during the past week. Territory wools have moved with moderate freedom with prices showing no improvement. Quotations include:

Missouri fleeces, quarter, three-eighths blood, 22@23. Kentucky and similar half and three-eighths blood unwashed, 23@24.

Scoured basis: Texas fine, 12 months, 50@52; fine, six to eight months, 45@47; fine, fall, 43@45.

Dry Goods.

New York, October 24.—Foreign ribbons have been advanced 10 per cent on plains and 20 per cent on fancies. Cotton goods and yarn markets continued firm today; foreign wools were bought more freely.

Groceries.

St. Louis, October 24.—Flour steady. Hay firm.

New York, October 24.—Flour steady.

Linseed.

Duluth, October 24.—Linseed $1.36¼; October $1.34⅝ asked; November $1.34¾ bid; December $1.33¾ bid; May $1.39 asked.

Rice.

New Orleans, October 24.—Rice: Rough Honduras and Japan active and strong; clean Honduras and Japan firm. Quote: Rough Honduras 2.65@4.75; Japan 2.25@3.80; clean Honduras 4¾@6¼; Japan new 2¾@4; old 3¼@3⅝. Receipts: Rough 3,886; clean 1,758; millers 973. Sales 1,927 sacks rough Honduras at 2.66@4.75; 1,459 sacks rough Japan at 3.01@3.80; 2,920 pockets clean Honduras at 1¾@5⅝; 479 pockets clean Japan at 3¾@3⅝.

Movement of Grain.

St. Louis, October 24.—Receipts: Flour, 9,000; wheat, 54,000; corn, 36,000; oats, 51,000. Shipments: Flour, 11,000; wheat, 38,000; corn, 19,000; oats, 67,000.

Bagging and Ties.

St. Louis, October 24.—Iron cotton ties, 96.

Bagging, 11.

Hemp twine, 8.

Trial of the Texas.

Rockland, Me., October 24.—The standardizing trial of the battleship Texas will be completed Sunday or early Monday, if the plans of the builders are carried out. H. W. Benson, assistant superintendent of the Newport News Shipbuilding company, said tonight that new castings to replace the parts damaged in the accident in the battleship's engine room Thursday are expected to reach here tomorrow.

ATLANTA'S STRIDES FROM DAY TO DAY

All the Latest Real Estate and Building News.

T. J. Shepard, of the R. A. Ryder Realty company, has sold for E. G. Jones to N. C. Miller, No. 9 East North avenue for a consideration of $18,000, or at a front foot rate of $450.

This property is just off Peachtree street, adjoining the Avalon apartments. The lot has a frontage of 40 feet, with a depth of 100. There is a two-story residence on the lot.

West Peachtree Regrading.

It is expected by realty men that the values on North avenue and other streets intersecting the Peachtrees will be greatly enhanced by the regrading and widening of West Peachtree street.

The regrading of that street is already in progress, and the property owners hope to be able to have matters in shape shortly so that the street may be widened at the same time it is regraded. It is hoped ultimately to extend the regrading and widening all the way to the northern junction of the Peachtrees.

Fourteenth Street Sale.

J. H. Whitten, of M. L. Thrower's agency, has sold for Mrs. Grace M. Keefer to E. M. Horine, No. 80 East Fourteenth street, a two-story concrete residence, on a lot 75x185, for $15,000.

Bids for New Building.

Bids will be received at the Atlanta offices of the Empire Life Insurance company, November 10, for the new building which will be erected for that company in Augusta.

At a recent meeting of the directors the plans were submitted by Associate Architect W. L. Stoddart, and were approved. A number of concerns are now estimating on the construction work.

Contract Awarded.

The contract for the new Chronicle building in Augusta has been awarded to the King Lumber company, of Charlottesville, Va., which is constructing the new Y. M. C. A. building in Atlanta.

The Chronicle building will be ten stories in height. W. L. Stoddart, who has built many of Atlanta's finest structures, notably the Georgian Terrace, the Ponce de Leon apartments, the Ansley hotel and the Winecoff hotel, is associate architect of the Chronicle building.

PROPERTY TRANSFERS.

Warranty Deeds.

$16,000—M. C. Hardin to Eugene and Harry Dodd, 45 West Baker street, 58x168, July 11.

$1,500—C. A. Green to Mutual Loan and Banking company, lot north side Catherine street, 640 feet west of Stewart avenue, 50x200 feet. October 22.

$200 and other consideration—John M. Gann to W. T. Cooley and Charles Hiller, lot north side Franklin street, 260 feet east of Cascade avenue, 50x200 feet. October 22.

$1,950—Mrs. S. C. Williamson to Mrs. Frances Foy Hill, lot southeast corner Pearl and Jefferson streets, 53x112 feet. October 10.

$150—Thomas B. Roper to Elizabeth Bridges, lot east side Grand avenue, 27 feet south of Hill street, 75x150 feet. October 22.

$1,500—Mrs. Cora T. Cutter to E. S. and T. M. Lanier, 87 Powell street, 53x127 feet. October 22.

$40—Atlanta Cemetery association to G. W. Payne, lot 8, block 2, Atlanta Park cemetery. June 28.

$5,200—W. E. Treadwell to Albertus Wickersham, lot west side Holderness street, 198 feet north of Oak street, 48x300 feet. October 14.

$1,250—T. C. Holmes and E. T. Luckie to W. H. Davidson, lot northeast corner Grand View and Peachtree avenues, 50x210 feet. May 13.

$3,500—W. V. Ogletree to L. C. Butler, 200 Angier avenue, 70x150 feet. April 16.

$2,500—Mrs. S. J. Millican to A. P. Kuhn, lot west side Luckie street, 132 feet south of Woodward avenue, 60x139 feet. October 20.

$40—Atlanta Cemetery association to Gordon Turner, lot 19, block 2, Atlanta Park cemetery. October 21.

$5,500—E. E. Higgins to Mrs. Irene Cameron and Mrs. M. C. Forbes, lot northwest corner Bellwood avenue and Poplar street, 100x129 feet. September 6.

$350—John K. Ottley to McKenzie Trust company, lot north side Highland drive, 345 feet southeast of Peachtree road, 50x245 feet. October 21.

$350—Same to same, lot north side Highland drive, 995 feet southeast of Peachtree road, 50x254 feet. October 21.

$1,250—N. M. Daniel to J. N. Renfroe, 147 Myrtle street, half interest, 35x150 feet. October 15.

$1,250—J. N. Renfroe to N. M. Daniel, half interest in 153 Myrtle street, 35x150 feet. October 15.

$1 and other consideration—Arthur Bandy to R. W. Hastings, lot southwest corner John Wesley avenue and Adam street, 50x190 feet. October 18.

$418—West View Cemetery association to T. J. Magill and J. L. Johnson, lot 212, section 10. August 6.

No consideration named—W. L. Johnson to R. L. York, lot southwest side Alta avenue, 200 feet southwest of Euclid avenue, 50x189 feet. October 18.

Love and affection—W. G. Upchurch to Mrs. Fannie E. Upchurch, No. 925 Seaboard avenue, 60x161. September 25.

$175—James T. Hanjaras to Marion C. Kiser, lot southeast corner Hagan and College avenues, 50x172. October 23.

$6,000—W. R. Williams to G. W. and J. W. Harris, lot west side Cherokee avenue, 100 feet north of Atlanta avenue, 50x150. October 7.

$150—J. P. Cochran and A. R. Cleveland to Woodward Lumber company, lot southwest corner Cochran and Chapman streets, 58x150. October 22.

$100—O. E. McConnell to J. P. Cochran and A. R. Cleveland, same property. October 9, 1911.

$186—J. B. Jackson to A. L. Bandy et al., lot northeast corner Bryan street and Stroud avenue, 150x130. September 5.

$870—John Starr to S. S. Plunkett, lot south side St. Paul avenue, 60 feet north of west line of land lot 147, 60x141. October 22.

$1 and to correct—H. W. Dillin to William Rawling, lot north side Lake avenue, 487 feet north of Elizabeth street, 148x132. October 21.

$100—John Carey et al. to Mrs. M. R. Paul, lot west side Peyton road, 142 feet from a 20-foot alley, 50x150. March 13, 1913.

$50—New Manchester company to Dr. J. J. Foster, lots 11 and 12, block I, Machpelah cemetery at College Park. August 1, 1909.

$1,600—Mrs. Sarah K. Jenkins to William K. Jenkins, lot west side Dunn street, 100 feet south of Oak street, 46x75. October 18.

MEN

Cured Forever

By a true specialist who possesses the experience of years. The right kind of experience — doing the same thing the right way hundreds and perhaps thousands of times, with unfailing, permanent results. Don't you think it's time to get the right treatment — I will cure you or make no charge, thus proving that my present-day, scientific methods are absolutely certain. I hold out no false hopes if I find your case is incurable. If you desire to consult a reliable, long-established specialist of vast experience, come to me and learn what can be accomplished with skilful, scientific treatment. I cure Blood Poison, Varicose Veins, Ulcers, Kidney and Bladder diseases, Obstructions, Catarrhal Discharges, Piles and Rectal troubles and all Nervous and Chronic Diseases of Men and Women.

Examination free and strictly confidential. Hours: 9 a. m. to 6 p. m. Sundays, 9 to 1.

DR. HUGHES, Specialist

Opposite Third Nat'l Bank.
16½ North Broad St., Atlanta, Ga.

PERSONAL

TEN specials in human hair switches at $10 each. Orders taken for more expensive ones. We have cheaper ones in stock. S. A. Clayton Co., 36½ Whitehall st.

FLOWER SHOP

121 WHITEHALL, 4 doors from corner of Mitchell. Flowers, bulbs, trees and plants.

DOLL HOSPITAL

DOLLS mended. All parts furnished. 110 Luckie street.

FIFTEEN real human hair switches, well made, color guaranteed to match, $15. Orders taken for more expensive ones. S. A. Clayton Co., 36½ Whitehall.

FOR best home-made cakes, delivered promptly see or phone Sartorius. Main 3407-J. 129 South Pryor street.

SPIRELLA CORSETS.

FITTED in your own home by an expert corsetiere. Phone Ivy 3590.

COMPOUND OXYGEN—Made daily for catarrh, deafness, diseases of nose and throat and ears. This is the season to be cured. Special reduced rates. Dr. George Brown, 312-14 Austell building.

WE make switches from combings, $1.00 each. 70½ Peachtree st. Mrs. Allie Gallaher. Call Ivy 1966-J.

HOME-MADE cakes on short notice; layer cakes a specialty. Bell Phone West 14.

TO LADIES only I will, for $1, send you $5 worth of toilet articles. 407 Gould bldg.

CURTAINS washed and stretched. Perfect satisfaction guaranteed. 103 E. Cain st. Ivy 1084.

MRS. DR. E. W. SMITH, 238 West Peachtree. Ivy 469. Diseases of women and children, electric vibrator in chronic diseases.

OSTRICH feathers curled while you wait. 188 W. Peachtree. Ivy 7828.

ATLANTA PORTRAIT CO.

136 WELLS STREET, wholesale dealers in portraits and frames. Catalogue free.

S. S. FRYE MILLINERY CO. have moved to 39 W. Mitchell st. Walk a block and save a dollar. Phone Main 2085.

HAIR BRAIDS made of combings. Drop me a card and I will call. 107 Logan.

HELP WANTED—Male.

STORES AND OFFICES.

WANTED—Clerk, one who has had experience in office work. Address P. O. Box 1713, stating salary wanted.

PROFESSIONS AND TRADES.

BE A BARBER

MEN WANTED to learn barber trade. Easy work, big wages, few weeks completes by our method. We teach you quickly, cheaply, thoroughly and furnish tools. Give you actual shop work, you keep half the receipts. Write for free illustrated catalogue. Moler Barber College, 38 Luckie street, Atlanta, Ga.

YES—Prof. G. O. Branning will teach you the barber trade. (It's easy.) Taught in half time of other colleges. Complete course and position in our chain of shops, $30. Why pay more? Thousands of our graduates running shops or making good wages. Atlanta Barber College, 10 East Mitchell st.

WANTED IMMEDIATELY two men having newspaper contest experience to assist and train candidates in contest work. Address at once, J. L. Beeshans, Circulation Manager, The Augusta Chronicle, Augusta, Ga.

WANTED—Two job compositors and machinist linotype operator. D. B. Co., care Atlanta Constitution.

WANTED—First-class hotel butcher that's also expert hot meat carver, for restaurant, this city. Address, with references, P. O. Box 39, Atlanta.

WANTED—An expert crown and bridge workman for dental laboratory work. Address Box 281, Columbia, S. C.

"Free Shave" "and Hair Cut" At Moler Barber College, 38 Luckie street. We do good work. Give us a "trial."

SALESMEN AND SOLICITORS.

AN opportunity for several lot salesmen of ability and proven record to form a profitable and permanent connection with the leading subdivision company of the south, operating only in high-class properties in Atlanta. For interview see Mr. McElroy, sales manager. L. P. Bottenfield, 1021 Empire building.

SELL ALTOLOMA LOTS

SITUATED on Stone Mountain car line, quarter-acre tracts to five-acre tracts; small weekly payments, without interest; liberal contracts to salesmen. Call now.

W. P. COLE

WANTED—Five salesmen for Georgia and Florida. Our men average $50 and expenses per week. Our proposition is staple and we only sell the best people. If you have confidence in yourself call any morning from 8 to 9:30 or 4 to 5:30 p. m. for V. B. Slaughter, 407 Austell building.

WANTED—Salesman to handle advertising specialty on the road; big money for right men. Call 9 to 1 Sunday. A. J. Hart, Piedmont hotel.

HIGH-CLASS sales manager to direct sale of Red Cross Christmas seals in Atlanta from November 1 until December 31. Partial time only required; could be handled in connection with other duties. Address C-769, Constitution.

WE can use two more good men to sell stock of highest class preferred commission basis. Call at 611 Empire Life bldg., from 4 to 5 p. m.

IF YOU have city acquaintances and will devote three hours of your time each day to my business you can easily earn $50 to $100 per week. Call at once. W. P. Cole, 1408 Candler building.

AGENTS.

AGENTS WANTED—Double your money selling perfection specialties. New line useful to every housekeeper, hotel, restaurant, garage and auto owner. Each side brings others. Sample free. Perfection Mfg. Co., 75-P, Genesee St., Auburn, N. Y.

MISCELLANEOUS.

WANTED FOR U. S. ARMY—Ablebodied, unmarried men between ages of 18 and 35, citizens of United States, of good character and temperate habits, who can speak, read and write the English language. For information apply to Recruiting Officer, 1927½ Second Ave., Birmingham, Ala.; 411 Cherry St., Macon; Leonard Bldg., Augusta, or Broad and Marietta, Atlanta, Ga.

WANTED—Bar cashier, one who has had experience; good hours, good meals and hours. Apply by letter, A. B. C., care Constitution.

WANTED—Fast boys, with or without wheels; $7, $9, $12 a week; also boys to work after school. Miller's Minute Messengers. 17 Fairlie St. Phone 23 or Ivy 4372.

WE GUARANTEE to find you a position, anywhere in the United States or abroad. Send 25c for information. Traveler Business Agency, Box 963, Atlanta, Ga.

WANTED—Men to travel all around the world. Stop in any city you like. Make all your expenses. Send 25c for further information. Traveler Business Agency, Box 963, Atlanta, Ga.

MEN 18 to 35, become government railway clerks; sample examination questions free. Franklin Institute, Dept. 47-D, Rochester, N. Y.

WANTED—Names of men, 18 to 45, wishing to be Atlanta mail carriers, $67 month. J. L. K., this office.

EXECUTIVE, technical, mechanical, clerical, office and sales help wanted for southern state. Edmunds Business Agency, 209 East Lanvale St., Baltimore, Md.

WANTED—Bright, intelligent boy, white, 14 to 15, to do pleasant out-door work; good salary. Apply Cir. Dept. Constitution by 9 a. m. Thursday.

WANTED—A first-class coat presser, who can also do altering and make neat repairs; right man good pay. Apply 112 West Peachtree.

WANTED—An institutional worker. Apply at 299 Lee street, West End.

MAN with patentable ideas write Randolph & Co., Patent Solicitors, Washington, D. C.

FOR colored Southern Automobile School, day and night classes, corner Magnolia and Hulsey streets.

HELP WANTED—Female

STORES AND OFFICES.

WANTED—Well educated girl, high school or college graduate, to qualify for fine position operating Oliver typewriter and dictating machine. Oliver Typewriter Co., 54 Auburn ave.

WHEN you want stenographic or multigraphing work or competent help of any kind, call Bellamy Business Agency, 1330 Candler bldg.

SALESWOMEN—SOLICITORS.

WANTED—Ladies solicitors for city; must be neat in appearance. Apply 525 Empire building.

MISCELLANEOUS.

WANTED—Get government jobs. Big pay. Write for free list of positions available. Franklin Institute, Dept. 600 G, Rochester, N. Y.

WANTED—Refined woman; one having some knowledge of music preferred, to advertise established school. Apply 617 Third National Bank building.

15 WAYS WOMEN MAKE MONEY DURING SPARE TIME. P. O. BOX 410, ATLANTA. 10c

ACTIVE, intelligent woman over 25, permanent work, expenses guaranteed, requires traveling; good opportunity for advancement. Apply 1120 Candler Bldg.

GIRLS—Take course in Miss Sparkman's Improved Millinery School, 100½ Whitehall.

GIRLS WANTED in paper box and tray department. Regular work and good pay. National Paper Co., Simpson and

Constitution Want Ads GO As Far As Trains GO. Send Your Message on One. A Personal Brought a Wandering Son Home From War. Try It Yourself

BUSINESS AND MAIL ORDER DIRECTORY

ABSTRACT AND TITLE INSURANCE.

ATLANTA TITLE GUARANTEE COMPANY, ground floor Equitable building. Bell phone Main 5420.

ARCHITECT.

W. C. MEADOR
616 Empire Bldg. Phone Main 1587. Residences, Bungalows and Apartment Houses.

ARCHITECTURAL DRAWING.

OF all kinds, letterings, tracings, maps, patent drawings, plans and alterations. Dick Burt, 203 Hillyer Trust bldg. Ivy 4639.

ARTISTIC UPHOLSTERING.

ALL KINDS upholstering. Hill Mattress Co. Prices reasonable. Atlanta 2871.

AT AUCTION.

FURNITURE, household goods, office fixtures, and in fact, everything you want.
JACOBS AUCTION CO.
51 DECATUR ST.
Near Kimball House. Bell phone 1434; Atlanta 2285.

BICYCLE MESSENGER SERVICE.

IVY 425. ATLANTA 19.
RELIABLE SERVICE GUARANTEED.

BRICK WORK.

GOING TO BUILD? We have enough left over to build a small store; special price for quick trade. T. T. Pierce, 111 Lafrance St. Phone Ivy 7073-J.

CLOTHING.

DUNDEE
WOOLEN MILLS
"On the Corner"
Have Your Suit and
Overcoat Made by Strictly
Union Tailors
THAT'S "DUNDEE"
Every Suit or Overcoat
$15.00
75 PEACHTREE ST.
Corner Auburn Avenue.

CONCRETE PRODUCTS.

WE BUILD anything in concrete from a lawn vase to an apartment house. Burful vaults a specialty. Peachtree System Concrete Co., 319 Austell Building.

CARPET AND RUG CLEANING.

Atlanta Carpet Cleaning Co.
27 W. ALEXANDER. IVY 4186.
WE clean all kinds of carpets and rugs; also cleaning feather pillows and beds; 15 years' experience.

HARRIS & CO.
RUGS cleaned and bound. Furniture repaired and packed. Twenty years' experience. Zach Harris, Mgr., 298 Piedmont Ave. Ivy 2560-L.

HIGH-CLASS FURNITURE repairing and carpet cleaning. Southern Furniture and Carpet Works, 121 Crumley st. S. R. Skelton, manager.

ORIENTAL Rugs cleaned like new; also repairing and upholstering. W. M. Cox, 145 Auburn avenue. Ivy 3155-J.

Atlanta Oriental Rug & Cleaning Co.
9x12 RUGS cleaned, $1.50 and up. Ivy 3471. Bell Phone, Main 6927.

CARRIAGE AND WAGON WORKS.

MADDOX & WILLIAMS
LET us build that new wagon or repair the old one.
28 PETERS. MAIN 3714.

CLEANING, DYEING AND PRESSING.

JONES, THE TAILOR
SUITS made to order. We do steam dyeing and French dry cleaning. Work called for and delivered. 254 Edgewood ave. Ivy 8471.

FOR PRESSING, dyeing, altering, cleaning, see T. N. Wilburn, 385 Marietta. Atlanta 2988.

ALL KINDS pressing. Membership cards $1. Call Main 9181. Atlanta 6085-M. D. F. Moore, 282 Whitehall street.

GIBRALTAR TAILORING COMPANY, W. M. Baker, Mgr. Tailoring, cleaning, pressing and dyeing. Suits made to order. 146 Houston street.

THE WHITE WAY TAILOR
AND Dry Cleaning Company, R. E. Emanuel, Prop. Altering, repairing and dyeing; suits dry cleaned. Work called for and delivered. "Nuf sed." 72 Woodward avenue. Main 2745.

UNION MUTUAL DRY CLEANING CO.
PRESSING, dyeing and dry cleaning a specialty; all work neatly done, called for and delivered. Bell phone, Ivy 7215. 159 Auburn avenue. R. Henderson, Prop.

CONTRACTOR AND BUILDER.

EMORY WILLIAMS
GENERAL CONTRACTOR AND BUILDER. Estimates gladly furnished. I buy and handle second-hand lumber. Patronage solicited. Office 110 Edgewood avenue. Bell phone Ivy 3328.

IF YOU need a contractor, builder or expert roof man, call "Cunningham." Office 245½ Peters street, or phone Main 237. Repair work of all kinds. All work guaranteed. Prices reasonable.

LET US build you a home on easy terms, like rent, anywhere in the city. United Bldg. Co., 400 Temple Court building.

GROVER C. TULLY—Let me build your home. 54 Mell avenue.

WHEN in need of carpenter work, call J. A. Johnson, West 1283-J; estimates on all job work; prices reasonable.

PLASTER and contracting material furnished, work by day or yard. Prices reasonable. Both phones Main 2734, Atlanta 5839-M. 21 South Forsyth street.

CHINESE LAUNDRY.

LEE HAND BEST O. K. Laundry. 288 Whitehall street.

FURNITURE REPAIRING AND UPHOLSTERING.

GET YOUR furniture upholstered and repaired now before the fall rush. See me, as I call for, deliver and guarantee my work. L. Wellon, 41 Auburn avenue. Ivy 8367.

FURNACE AND REPAIRING.

We Charge Less The best work. The best material.
Moncrief Atlanta Co. Ivy 4930. 73 Walton St.

For the Original Moncrief
FURNACE phone Moncrief Furnace Company, 139 South Pryor street. Main 285. Call for S. P. Moncrief or J. B. Lee.

FISH AND OYSTERS.

FOR FRESH fish and oysters, call E. G. Martone, Atlanta 6131-M. 279 Bell st.

FRESH MEATS AND FISH.

J. A. REELEY, Fresh Meats, Fish and Oysters, 176-8 Auburn Ave. Both phones.

NORFOLK FISH CO. Fresh fish and oysters all the time. 230 Auburn. Atlanta 2681.

FOX FURNACES.

ANDERSON BROS. & RICH
370 EDGEWOOD AVE. BOTH PHONES.

FEATHERS—All kinds of domestic feathers; live geese feathers a specialty; write or phone for samples and prices. R. S. Bubanks, 335½ South Broad St., Atlanta, Ga.

GLASS, MIRROR AND REPAIRS.

IF IT'S mirrors or repair work, call L. P. Loyd. Main 4927, Atlanta 3327. 11 S. Forsyth street. Work guaranteed.

GROCERIES.

Little Gem Grocery, 154 WHITEHALL; country eggs, butter and chickens; little price for large amount. Phone Main 614.

HATTERS.

HAT RENOVATORS
LADIES' and gents' hats cleaned and reshaped. Late styles; best work. Mail orders given prompt attention. Acme Hatters. 20 East Hunter street.

HORSESHOEING.

CUMMINGS SHOE COMPANY
BUILDING, repairing, painting; reasonable prices. 115 Gilmer street.

HEAVY HAULING.

J. D. Collins Transfer Company
IVY 7687. 9½ MARIETTA ST.
HEAVY HAULING DONE. Safes, machinery, building material. Get our prices.

LOCK AND GUNSMITH.

Keys Made C. C. DOWNES. 29½ Marietta St.
Both Phones. Main 2146. Atlanta 4922.

(Continued in Next Column.)

BUSINESS AND MAIL ORDER DIRECTORY

JEWELERS AND OPTICIANS

DUNAWAY BROS.
EXPERT watch repairing; satisfaction guaranteed. 6 Walton st., just off Peachtree.

LUMBER.

PATERSON LUMBER CO.
is the firm to get the best lumber at the lowest prices. Let us figure your lumber bill. Ivy 5251. Atlanta 5251.

MULTIGRAPHING, ADDRESSING, MAILING.

THE LETTER CRAFT SHOP.
BEST multigraphing work in south. Prompt service. All work guaranteed. Business Service Company. P. O. Box 836, Atlanta. Ivy 7011.

MESSENGER SERVICE.

MAIN ATLANTA
Quick, Reliable Messengers. 96
AMERICAN MESSENGER SERVICE

MULTIGRAPHING.

FORM LETTERS multigraphed; prompt and neat work at reasonable prices.
EAGLE MULTIGRAPHING CO.
Bell phone Main 1158. 8 N. Forsyth St.

MECHANICAL ENGINEERING.

G. V. PLANTE, M. E.
SPECIAL MACHINE DESIGNING.
262 West North Avenue. Main 2829.

MILLINERY.

LIVE AND LET LIVE—Mrs. Lulie B. Huey Millinery. 243 S. Pryor. Main 3930.

NEW RUBBER TIRES.

NEW RUBBER tires put on your baby's carriage; repaired, repainted and recovered. Ivy 3076. Robert Mitchell, 227-229 Edgewood.

OFFICE FURNITURE AND FIXTURES.

HORNE-CANDLER CO.
84 NORTH PRYOR ST.
DESKS, chairs and filing cabinets, office supplies. Phones: Ivy 1158; Atlanta 3066-A.

PAINTS AND CRESOTE.

C. F. BINDER & SON
MANUFACTURERS of high-grade paints, white lead and creosote stains. We make ready mixed paints to order. Corner La France and Lowry streets. Bell phone Ivy 5852-J. Atlanta, Ga.

KEEP your house painted and tinted. Embry Construction Company, 318 Fourth National Bank. Main 1465.

I DO ALL kinds of carpentering work, building and repairing. West 122-J.

PLUMBING AND HEATING CONTRACTORS.

GRESHAM-JACKSON CO.
SPECIAL attention given to overhauling heating and plumbing work. 28 Luckie street. Ivy 5327.

J. L. M'NINCH
BEST work, reasonable prices. 209 Marietta street. Main 5276-J; Atlanta 2127. All work guaranteed.

MONEY SAVED by buying your plumbing material of Fletcher Plumbing Company. We sell everything needed in the plumbing line. Prompt attention to repair work. 14½ East Hunter. Both phones 550.

PRINTING.

ADVANCE PRINTING CO.
BOOK AND JOB PRINTING. Cut price on all printing for next fifteen days. 164 Auburn avenue. Bell phone Ivy 7282-J.

PHENOLINE.

A DISINFECTANT, DEODORANT AND GERMICIDE. Destroys chicken mites and all kinds of insects. Phenoline Company, 195-A Edgewood avenue. Main 2317. Atlanta 3038-A.

ROOFING.

NEWBANKS The Roof Man. West 1142.

IF YOUR ROOF LEAKS, call Roof Dr. W. B. Barnett, 242 Hemphill avenue. Ivy 7238.

J. N. LITTLE paints and repairs all kinds of roofs; sells and puts on roof felt and paint. 151 Whitehall. Main 6114.

JONES SLATE ROOFING CO. Main 1616. Repairs and new roofing. Atlanta 955.

RANGE, REPAIRS AND HARDWARE.

CALL ON GOODRICH & TERRELL when in need of anything in the hardware line. 193 Edgewood avenue. Main 2317.

REPLASTERED AND REPAIRED.

J. G. THROWER replastered all the ceilings to new Walker street school. All work guaranteed. Phone me your troubles. Ivy 3291-L. Main 371.

STOVE AND RANGE REPAIRING.

ATLANTA STOVE SUPPLY COMPANY. We also make chimney stacks. Ivy 7240. 101 North Forsyth street. Phone us and our representative will call.

WHEN IN TROUBLE CALL
"THE STOVE DOCTOR"
MAIN or SOUTH PRYOR ATL. 1460.

STOVES AND RADIATORS TO COOK AND HEAT
BURNS 18 hours with 1 gallon kerosene oil; no cotton wick, screws, valves nor pumps; 300 satisfied customers in Atlanta; names furnished if desired. Call Main 307-J. B. B. Henry, 252 South Pryor, corner Rawson.

$100 REWARD OFFERED
FOR any stove or range that we cannot repair or make bake. We are expert chimney sweepers. Standard Stove and Supply Company, 141 Marietta St. Main 1389. R. L. Barber, Manager, formerly with Southern Stove and Supply, better known as "Dan, the Fixer."

DAN, THE FIXER.
STOVE AND RANGE REPAIRING.
We sweep chimneys.
121 Whitehall St. Bell Phone Main 2698.

SHOE REPAIRING.

SHOES HALF-SOLED SEWED 50 CENTS.
AT GWINN'S SHOE SHOP, 8 Luckie street, opposite Piedmont hotel. Both phones. In a hurry? Call Taxicab company for auto rent service.

M'NEILL & HUNTER, shoe repairing. Work called for and delivered. 486 Edgewood avenue. Atlanta 1627.

TAILORING.

R. JANKO, TAILOR
LADIES' and gentlemen's first-class tailoring at medium prices. 86 E. Hunter St.

TAILORS AND FURRIERS.

M. FOX LADIES' tailors and furriers, 141 Peachtree, Room 202 Peck building. We'll advise you to call at your earliest convenience to have your suit made and your furs remodeled. Satisfaction guaranteed.

TRANSFER SERVICE.

GLASS TRANSFER IVY 5606. Atlanta 5674-B. 95 Walton street.

TYPEWRITERS.

CORONA STANDARD FOLDING. "The machine for personal use." For travelers, the professions, students, the home, any lady's boudoir. Wt. 6 lbs. Price, $50. A. L. Johnson, 405 Equitable Bldg. Main 2351.

TRUNKS, BAGS AND SUITCASES REPAIRED AND REPAIRED.

ROUNTREE'S 77 WHITEHALL STREET.
Phones: Bell, Main 1576; Atlanta 1564.

Tin, Copper and Sheet Iron Work.

FURNACE, stoves and gutter work promptly done and guaranteed. Dixon & Thomas, 324 Edgewood avenue. Atlanta phone 3345.

WOOD PATTERNS.

MANUFACTURERS of patterns, models, patented articles, also cabinet work. Work promptly done and guaranteed. Atlanta Wood and Iron Novelty Works, 586 Marietta St. W. E. Williams, Mgr. Main 2894-J.

WALL PAPER.

5c AND 10c WALL PAPER
167 WHITEHALL, our 10c wall paper equal to the best 25c kind. Let us show you. Atlanta 5c and 10c Wall Paper Co., nothing over 5c and 10c. Below Mitchell st. Paperhangers furnished.

SITUATIONS W'T'D—Male

WANTED—Position by good city salesman, on strictly commission basis; can give A-1 references. Address C-713, care Constitution.

EXPERIENCED young man stenographer and clerk desires position, preferably with brokerage concern. Address A-298, Constitution.

SITUATIONS W'T'D—Male

YOUNG man, 3 years' drug experience, now in college, wants position evenings 4 to 8; also Sunday and 15 days regular Xmas; can furnish best of reference; does not use tobacco or whisky in any form. Phone Student, Atl. 3597, after 6 p. m.

EXPERIENCED legal and railroad stenographer; formulates own letters when necessary; settled married man; used to "turning off" work quickly. Worker care Constitution.

EXPERIENCED accountant and all-round office man wishes interview with a concern in need of man for position of trust and responsibility. Do not smoke, drink or shirk my duties. Can give bond and references. Address C 712, Constitution.

AUTO mechanic, 26, married, sober and industrious; 10 years' experience, seeks first-class position with reliable concern. State full particulars first letter. Address F-738, Constitution.

BOOKKEEPER now employed would change; best local references as to experience, ability and trustworthiness. Address C 706, Constitution.

WANTED—Position by young man as traveling salesman, with several years' experience, can show record. Answer quick. Address C-723, care Constitution.

WANTED—Position by young man as night clerk; can give good references. Address C-725, care Constitution.

YOUNG married man wants position as assistant bookkeeper; can do general office work; have had twelve months' experience. J. Hoyt Cain, Auburn, Ga.

WE have listed with us an export bookkeeper; wishes responsible position; A-1 references. Travelers' Business Agency, M. 4874.

A-1 HOTEL man, best of reference; long experience; will accept good position in any city. Travelers' Bus. Agcy., M. 4874.

YOUNG man, age 22, fair education, wants position or job in mines or quarries; north Georgia preferred. Address Quarry, care Constitution.

I WISH position as secretary, business manager or bookkeeper; A-1 references; with large corporation. Main 4874.

WANTED—A position by an experienced bookkeeper; can use typewriter C. L. N. Call Ivy 7819-J or C-714, care Constitution.

POSITION in office, shipping clerk or bill clerk; experienced; references available. Answer quick. Address C 711, Constitution.

YOUNG MAN, age 20, wants position; has drug experience and as collector; A No. 1 reference. Address C-715, care Constitution.

SITUATIONS W'T'D—Female

DO YOU NEED A STENOGRAPHER? GOOD ONE? Call Remington Employment Desk, Ivy 816.

MIDDLE-AGED LADY of good address and refinement, speaking German and English, desires position as companion to elderly person or attendant to invalid. References upon application to Mrs. D. Scholz, Selma, Ala.

STENOGRAPHER, college graduate, several years' experience, desires become permanently located with firm stressing quality rather than quantity. Prefer legal work. Miss A., P. O. Box 341, city.

WANTED—To direct choir for small church, also play pipe organ; am now playing at one of the leading city churches, but desire a change. M. M. D., 34 Arizona avenue.

POSITION WANTED as bookkeeper and typist by young lady who also operates dictaphone; best of references; several experiences. Phone M. 1299. Lady Stenographer.

LADY would teach in family, French, German, piano; board accepted as payment. Address Experienced, C-722, Constitution.

WANTED position in office; can do general work; have been employed as billing clerk for past four years with New England Telephone and Telegraph Co. Address C-106, care Constitution.

WANTED—Position as governess by a New England lady. References furnished. Address C-107, Constitution.

LADY STENOGRAPHER, 8 years' experience, wants position. Prefer machinery business. Phone M. 1345-J.

SPECIAL RATES for Situation Wanted ads.; 3 lines one time, 10 cents; 3 times, 15 cents, cash with orders always.

SITUATION WANTED—Male and Female

TO EMPLOYERS
I HAVE a great many people coming to me seeking positions. If you need any kind of help from expert stenographer to laborer call me at Tabernacle church and I may have the very person you want on my list. Lincoln McConnell, Ivy 8074.

I DESIRE a position as stenographer and bookkeeper; best of reference; capable of holding any position. Main 4874.

WHEN in need of any office assistance or help of any kind, call M. 4874. 1517 4th National Bank Building.

REMOVAL NOTICE
The Tully Stock Farm has moved to 375 Peters street, next Leonard st. Jake Walker to West View car. Milch cows, beef cattle and Jersey male. Bell phone W. 1351. Atlanta 558.

AUCTION SALES
THE SOUTHERN AUCTION AND SALVAGE CO. at 90 S. Pryor will buy or sell your furniture, household goods or piano. Phone Bell Main 2306.

SEED AND PET STOCK

H. G. HASTINGS & CO.
SEEDS, BULBS AND POULTRY SUPPLIES.
BELL PHONES MAIN 2568; MAIN 3962. ATLANTA PHONE 2568.

THERE are more pretty lawns in Atlanta from Hastings' Evergreen Lawn Mixture than from any other grass seed sold here. Prepare the soil well and keep it watered, and you will have a green, pretty lawn the year round. It is composed of only grasses that are suited to this climate and has no objectionable seed in it. Price per bushel of 14 lbs. $2.50; per lb., 20 cents.

WIZARD BRAND SHEEP MANURE makes an ideal fertilizer for grasses. If you are making a new lawn use this, it is also fine for spreading broadcast over an old lawn. $1.50 per bag of 100 lbs.

EVERY one that is interested in Bulbs and Roses should have one of our new catalogues. Tells how and when to plant bulbs, Roses, Peonies, Perennial Phlox and Japanese Iris and other plants that help to make the home beautiful. We will be glad to mail you a copy. Phone us your number.

GOLD FISH and Canary Birds.

PLANT English Rye Grass on your Bermuda lawn now; stays green until the Bermuda comes out in the spring. The cost is very little and the results are very satisfactory.

Bell Phone Main 3076. Atlanta Phone 593.
CARCH-AND-HOBY
McMILLAN BROS. SEED COMPANY,
THE NEW HIGH QUALITY SEED STORE.
FIELD AND TRUCKERS.
12 South Broad Street, Atlanta, Ga.

FOR SALE—Shetland ponies, this year's colts, ready to ship, crated F.O.B. Nashville; horse colts from $35 to $60; fillies $50 to $90. J. P. Frank, 204 Fourth Ave. N., Nashville, Tenn.

MONTVIEW COLLIE KENNEL; beautiful pedigree puppies. Mrs. Bottenfield. Phone Decatur 275-J.

WE carry a complete line of field, garden and flower seed; also pet stock. J. C. McMillan, Jr., Seed Co., 23 S. Broad st.

HORSES AND VEHICLES

GET the practical treatment of the horse and treat your own and your neighbor's stock; tells you all about the horse, how to pick a sound one, how to tell his age correctly, how to treat all his diseases successfully. This valuable work has never been given to the public before. Price, 50 cents, postpaid. W. H. Edgar, 270 Whitehall St., Atlanta, Ga.

WANTED—Miscellaneous

WE PAY highest cash prices for anything. Pianos, household goods, furniture and office fixtures a specialty. Jacobs Auction Co., 51 Decatur St. Atlanta 2285, Bell 1434.

"TACCO" varnish applied with a cheesecloth to your doors and woodwork by the wife or maid will enable you to postpone "doing over" for another year. It lasts five hours and covers four times the space of other varnishes. United States Paint and Supply Co., 17 South Pryor st.

"TACCO" varnish, applied to your dining chairs with a cheesecloth by the maid, will be ready for your silk-clad guests to sit in at your 1 o'clock luncheon. Do it now. 50c bottles for household use. Elkin Drug Stores, Five Points and Grand Opera House.

Continued in Next Column.

WANTED—Miscellaneous

MATTRESSES RENOVATED
WE BUY and steam clean feathers. Meadows & Rogers Company. Phones Main 4840; Atlanta 1476. P. O. Box 5.

I BUY and sell all kinds of sacks from one to a car load. W. H. Redwine, 397 Peters street.

WANTED—One half dozen suits and overcoats. Main 3202; Atlanta 2030.

WANTED—Second-hand electric fixtures for residence; must be bargain and A-1 condition. Ivy 7044-J.

WANTED—County land lot maps of all counties of Georgia. Address C-710, care Constitution.

WANTED—Two second-hand bath tubs, wash basins and kitchen sinks, one two-horse jolt wagon. Atlanta phone 3313.

WANTED—For cash, waste paper, rag stock. Atlantic Supply Co. Phone Main 8816. Wagon will call.

EMPTY coca-cola kegs wanted in any quantity. Henry A. Thorndike, New Bedford, Mass.

WANTED—To sell a scholarship to a reliable business college in Atlanta. For particulars call or write to J. Lucas, Jr., Georgia Tech.

WANTED—Desk space in Candler or Third National Bank building. Address C-727, care Constitution.

WANTED to buy, good condition, hall heater. Phone Ivy 2830-J.

FOR SALE—Miscellaneous.

PUBLIC SALE
OF
MULES, WAGONS, SCRAPES AND TOOLS
ON WEDNESDAY, OCTOBER 29, I will sell at Cooper's Wagon Yard, 224 Decatur Street, Atlanta, 26 good mules, several wagons, carts, scrapes and tools.

These mules are from 5 to 10 years old, weighing from 900 to 1,400 lbs., and are in good condition. An opportunity to get a good mule cheap. They will be sold for cash, at public outcry, and to the highest bidder.

This property belongs to the estate of J. A. Tuggle, deceased, and must be sold.

This sale will begin promptly at 10 o'clock a. m.

Remember the date and place, and come to this sale.

J. T. TUGGLE, Administrator.

SECOND-HAND PRINTING MATERIAL FOR SALE CHEAP.
250 California cases, cost 75c; sale price 20c.
90 lower case news cases, full size, cost 50c; sale price 15c.
Galley rack, holding ten galleys, up to three columns, $2.
10 wooden double frames, cost $8.00; sale price $3.75.
12 double iron frames, holding 12 cases, cost $17.50; sale price $10.
One proof press, will take a three-column galley; sale price $10.
Two stones and one stand to hold them, about 8 feet long; sale price $10.
One wooden case rack, holds 30 full-size cases; cost $1.50; sale price $4.
This material will be sold in lots to suit. Pay your own freight. Address
THE CONSTITUTION,
Atlanta, Ga.

FOR SALE—One Burroughs electric $450 Adding machine at one-half price. For details address P. O. Box 277, city.

High Grade
JELLICO COAL
For Cash.
Round Lump $4.50
Block $4.75
BURNWELL JELLICO COAL COMPANY,
427 Decatur St.
Bell Phone Main 2961, Atl. 1996.

FOR SALE
LORING SPRINGS
Mentone, Ala.
Address A. GIFFEN LEVY, Box 909, New Orleans.

"TACCO" varnish applied with a cheesecloth to polished brass or bronze prevents tarnish. Anybody can do it. Do it now. 50c bottles for household use. Taylor Bros. Drug Store, Peachtree and Tenth Sts.

C-A-S-H PAIR FOR OLD GOLD
BEST prices for broken jewelry; scraps of gold and platinum of every description; smallest quantities accepted; business confidential. Phone Ivy 8710, representative will call. GEN'L SMELTING WORKS, 607 EMPIRE LIFE BUILDING.

SAFES
BOUGHT, sold and exchanged. Bank safes, vault doors. Combinations changed.
BANKERS' SAFE AND VAULT CO.
No. 35 East Mitchell Street.

500 HEATERS, stoves and ranges of all kinds. Jacobs Auction Co., 51 Decatur St. M. 1434.

BURLAP BAGS
ANY kind, delivered anywhere.
F. R. Logan & Co., Atlanta.

"TACCO" varnish looks good to me," one automobile owner said after his old car had received two coats of "Tacco"—two nights—at $2 per coat. Kirkpatrick Hardware Co., 50 West Mitchell St.

SECOND-HAND safes, all sizes, some safes, $15 up. Hall's bank and burglar-proof safes; vault doors. C. J. Daniel, 416 Fourth National Bank building.

FIVE POOL TABLES, COMPLETE, IN GOOD CONDITION. JACOBS' AUCTION CO., 51 DECATUR ST. BELL M. 1434. ATLANTA 2285.

WANTED—Barbers to know we carry full line fixtures and supplies in stock in Atlanta. Write for catalogue. Matthews & Lively, Atlanta, Ga.

FOR SALE cheap, 100 pairs second-hand window blinds, in good condition. Hand rails, newel posts, banisters, panel works and folding doors. Call P. H. Brook, Ivy 2832-J.

FOR SALE—Big Four gas and oil tractors, manufactured in three sizes. Write or see us for information. Maisby Co., 438-440 Marietta st.

BARGAIN in slightly-used office furniture. Call 58-60 W. Mitchell st. Bishop Babcock Buggy Co.

EMPIRE FISH MARKET
FISH DAILY. 112 Whitehall street.
FISH DAILY. 112 Whitehall St.

BELCHER Heating and Plumbing Co. 44 Fairlie St. Ivy 6570.

STEWART & HUNT
PLUMBERS. 53 EAST HUNTER ST.

GET OUR prices on lumber and building material. We can save you money. Patterson Lumber Co. Ivy 5251, Atlanta 5251.

ATLANTA SAFE CO.
Bargains in new and second-hand safes. Real Lock Experts. Safe Artists. Main 4601.

FOR SALE—$90 self-player music box. Come at once and get it at your price. S. E. Loehr, 38 Wall st., Atlanta.

1,000 ARMY TENTS, 18-oz. U. S. duck; slightly used. We have all sizes. Call or write. Tents, 295 S. Pryor St., Bell M. 2543-L.

Coal—Jellico $5.00 Cash.
J. L. Womack Coal Co. M. 2993. Alt. 578.

GEURIN FISH MARKET, 255 Marietta st., Atlanta phone 491. Fresh fish daily.

FOR SALE—New $10 stereoscope outfit; 52 views. $6.60. Phone Main 4252.

"TACCO" is varnish, not polish, and is in a class by itself. For sale by all dealers.

KENT ON SIGNS signifies best quality. Kent Sign Co., 130½ Peachtree st.

WARREN SELLS BARGAINS IN Fur. 244 Peters St. Main 1735.

EDUCATIONAL

ATLANTA SCHOOL OF PRACTICAL MILLINERY
TEACHES full course millinery in six weeks. Our rates are lower for what we give you than any other reputable school. Now is the time to start, so you finish for fall season. Investigate. Miss Rainwater, 40½ Whitehall street.

FRENCH
CONVERSATION and lessons taught by a graduate Frenchman. Ed. May, 707 Edgewood avenue. Ivy 278-J.

INDIVIDUAL instruction given in English branches and mathematics. References. Ivy 2026-L.

SPANISH! SPANISH!!
I WILL teach you Spanish as it is spoken in Castilla, Spain, at reasonable terms. I will also do translation very reasonable. Address to Professor Campoamor, No. 26 E. Ellis street.

GIRLS LEARN millinery. Best trade on earth for a woman. Prepare now for fall season. Pays $60 to $100 a month. Ideal School of Millinery, 100½ Whitehall street.

NEAR BEER LICENSES
CHANGED near beer license from colored to white. S. Klein, 7 Central ave.

AUTOMOBILES

FOR SALE.

COLUMBIA AUTOMOBILE EXCHANGE
387 EDGEWOOD AVENUE.
LARGEST exclusive dealers of used cars in the south; over 40 always on hand at prices from $100 to $1,000. Write for monthly catalogue.

FOR SALE—One 7-passenger Oldsmobile, 1911 model, in excellent condition. Will sell cheap for cash or will exchange for an equity in real estate. If you are looking for a bargain get in touch with us at once. Porter & Swift, 130½ Peachtree. Ivy 1297.

FOR SALE—2 Speedwell cars, in good condition; 1 7-pass. and 1 5-pass. Will sell cheap for cash. Day and Night Service Company, 12 Hounton street.

"TACCO" varnish, applied to your automobile with a cheesecloth by the chauffeur, takes one hour and $2, dries over night, and you don't lose the use of your car. How about it, doctor? King Hardware Company, Peachtree and Whitehall stores.

THE AUTO LISTING AGENCY, Office 620 Rhodes building. Manufacturers and dealers' agency. Used, rebuilt and marked-down cars. Write for descriptive list.

COLE 1912 model auto, fully equipped; good as new. Will sell cheap or trade for vacant lot. Call Main 1186.

$1,150 CLOSED roadster for $245; just the thing for winter. Call M. 3413.

WANTED.

WILL exchange my equity of $700 in lot at Colonial Hill for automobile; small car preferred. Address A-235, care Constitution.

CLOSE in property, $8,500, to trade for car, small acreage or renting property, direct from owner. Call Main 3312 or Ivy 3163-J, after 7 p. m.

WANT Ford or Hupmobile, 1913 model; must be good as new. O. B. Muse, Temple, Ga.

WILL take auto as first payment on five-room cottage, one block of car and public school. Bell phone Decatur 170.

WANTED—5-passenger Ford; must be in good condition. Will give warranty deed to two beautiful suburban lots. Owner, Ivy 5522.

SUPPLIES—ACCESSORIES.

Atlanta Electric Garage Co.
34-36 JAMES ST. Phone Ivy 4821-J. C. A. Ethridge and J. H. Gray, Props. Storage batteries rebuilt, repaired and charged. Spark battery work a specialty. General Electric Auto repairs. Washing and polishing.

Carbon in Your Cylinders?
RIDDELL BROS.
WILL remove it without disturbing any adjustments, and at a low price. Come and see the new OXYGEN METHOD. 16-18 East Mitchell st.

VIADUCT REPAIR CO.
FINE automobile repairing and adjusting, Oakland cars a specialty. 48 Courtland street. Main 2895.

AUTO SUPPLIES CHEAP.
GREATLY reduced prices on automobile supplies and accessories, at 216 Peachtree, corner Cain. Georgia Motor Supplies Company, Masonic Temple Bldg. Ivy 4400.

E. H. ODOM BRO. CO.
HAVE your automobile repaired THE RIGHT WAY.
REAR 45 AUBURN AVE. IVY 6893.

NEW iron garage, 10x20, never been used; cost $180; will sell for $125. Call Main 3312 or Ivy 3163-J after 7 p. m.

EDGAR VERNON GARAGE
STORAGE, REPAIRS AND SUPPLIES; OPEN ALL NIGHT. 14-18 W. HARRIS, OPPOSITE ENTRANCE CAPITAL CITY CLUB. IVY 1371.

"TACCO" varnish "stays put" on your automobile. Heat-proof, water-proof, snap-proof, dust-proof. Applied with a cheesecloth by the chauffeur and dries overnight. Alexander-Seewald Co., 54 North Pryor street.

Motor Car Service Co.
REPAIRS, overhauling, rebuilding and repainting; ball-bearing repairs a specialty; storage, 330 to 336 Edgewood ave. Ivy 2071.

"TACCO" varnish—applied easily with a cheesecloth to your office furniture or store fixtures, dries over-night, leaving a permanent, dignified gloss that will not be affected by washing with soap and water. Tacco Varnish will keep your business. Yancey Hardware Co., 124 Peachtree st.

AUTOGENOUS WELDING
MACHINE parts of all kinds accurately restored and guaranteed; also oxy-decarbonizing of all gas engines. A trial will convince.
METAL WELDING CO.
86 Garnett St. Phone Main 2013.

SAVE your auto and motorcycle tires by using Auto Puncture Cure. Seals valve leaks and all punctures up to 20-penny spike automatically at once; preserves the rubber; prevents tube from sticking to casing; saves 35 per cent of tire expense, 50 per cent tire trouble and 40 per cent of your religion. Watch for trade-mark A. P. C. Warren Place Garage, 25 Warren place. Auto Puncture Cure Co., Atlanta, Ga.

AUTOMOBILES REPAINTED.
TOPS recovered and repaired. Wheels, axles and springs repaired. High-grade work at reasonable prices.
JOHN M. SMITH.
120-122-124 AUBURN AVE.

Autogenous Welding Co.
AUTOMOBILE and machine parts of all kinds welded. 182 Courtland St. Ivy 571.

MOTORCYCLES—BICYCLES

BARGAINS in second-hand motorcycles, all makes. 62 N. Pryor, Atlanta, Ga. Gus Castle.

MUSICAL INSTRUMENTS

In justice to your own interest, you should investigate the
FACTORY TO HOME
plan of selling
PIANOS
and
PLAYER PIANOS
through our
WHOLESALE WAREHOUSE
Save yourself big money and at the same time get the best product on the market. Arrange the payments to suit yourself.
THE BALDWIN PIANO CO.
Manufacturers.
Wholesale Warehouse, 40 West Alabama Street, Atlanta.

FOR SALE—Fine mahogany piano. Will sacrifice for immediate sale. Main 2817.

PIANO BARGAINS—Cleveland-Manning Piano Co., 80 North Pryor street.

MUSIC AND DANCING

ATLANTA INSTITUTE OF MUSIC AND ORATORY. Music in all its branches. Chartered and empowered by the state to confer degrees. Phone Ivy 6986. Send for catalog. 20 East Baker street.

PROFESSOR MAHLER'S private dancing school, 391 Peachtree street. Ivy 9129; private and class lessons; children and adults.

CLASSES will open September 1 for vocal and instrumental music at 232 Spring street. Mrs. Thereza Grant-Hoffman.

POOL AND BILLIARDS

"DAD ELLIOT'S" A PLACE for gentlemen. 22½ Decatur street, corner North Pryor street.

STORAGE & WAREHOUSE

CATHCART STORAGE & TRANSFER CO.
We move, store, pack and ship household goods exclusively. 6 and 8 Madison avenue. Main 1466-3310; Atlanta, 1422.

PUBLIC STENOGRAPHERS

ATTENTION, traveling men! Specialty dictation to typewriter. Phone M. 3399-J. 421 Kiser bldg.

FOR RENT—TYPEWRITERS

TYPEWRITERS RENTED
4 MONTHS FOR $5 AND UP.
Rebuilt Typewriters $22 to $75.
AMERICAN WRITING MACHINE CO.
48 North Pryor St. Phone Main 2526.

MOST complete line of rental machines in the south; all machines first-class condition. Remington, Monarchs and Smith Premier. Rental rates from $1.67 to $3.00 per month per machine. Remington Typewriter Company
56 NORTH BROAD STREET.

TYPEWRITERS & SUPPLIES

Owners Oliver Typewriters.
SEND address our office for valuable information. Oliver Typewriter Agency, 54 Auburn ave.

BUSINESS OPPORTUNITIES

I HAVE for sale $10,000 worth of 10 per cent guaranteed dividend paying preferred stock in one of the best and safest companies in the state of Georgia. If interested call or write. R. M. Collins, Ansley Hotel, Atlanta, Ga.

MANY Atlanta products would find a readier market if manufacturers would realize what their non-resident competitors already know, THAT SALESMANSHIP IS AN EXACT SCIENCE.

Ten years' experience has convinced me that there is a tremendous need in Atlanta for a man who understands the exact connection between the advertising campaign and the individual order.

I would like to interview one who realizes the importance of this service, and who needs such a man.
SALES MANAGER,
Care Constitution.

LISTEN!
IF you can invest $2,500 cash I will guarantee you two for one. In other words, you will receive the sum of $5,000 in return. You will receive back the full amount of your investment before I will demand one penny of the profits. Besides this, I will deposit real estate collateral worth four times the amount of your investment. If this was not a bona fide proposition I would not dare take up your time and spend the cost of this advertisement. If you have the money don't fail to ask for full particulars at once, which will be cheerfully given. P. O. Box 84.

WANTED—A partner, active or silent, with a little cash, to go into the automobile business, repairing and overhauling; selling on consignment and trading for real estate, selling gasoline oil and accessories. I have the experience and one of the best locations in the city for the business. Address or call and see me, 362 Peachtree street, and let me go into detail and show you where we can both make some good money. W. W. Thomas.

CLOSE to Tech, an 11-room home, furnace heat; Tech boys anxious for rooms; best paying proposition in Atlanta, for sale quick. Call Ivy 3085 after 6 p. m., or write P. O. Box 716, Atlanta.

"TACCO" varnish will make your automobile look new, and preserve the paint. A quart ($2) will do it. The chauffeur applies it with a cheesecloth, and it dries over night. Not a polish, but a varnish. Joh

Satisfaction Is a State of Mind Following Use of Constitution Want Ads. They Cost Little, Produce Much. They Reach All Who Can Buy From You

BOARD AND ROOMS

NORTH SIDE.

WANTED—Boarders; one nice room with board; north side. Ivy 2164-J.

NICELY furnished room and excellent board; gentlemen preferred. 189 Ivy street.

LOVELY rooms with excellent table board; hot and cold water; reasonable rates. 169 Ivy. Atlanta phone 5355-F.

BOARD for gentlemen or couple. 516 West Peachtree. Phone Ivy 2719-L.

CAN furnish room and board for two people, separately or together. Call Mrs. Neal, Ivy 7089-J.

TABLE BOARDERS solicited. Meals, $4.50 per week. 25 Carnegie Way.

WANTED—Boarders; large rooms, with bath, good table, in Peachtree home. Address, with references, Ivy 778-L.

ROOMS with private bath and board at 21 E. Linden St. Ivy 152. Miss Annie Dennis.

NICELY furnished rooms and excellent table board; couple or gentlemen. 7 Carnegie way.

NEWLY fur. front rooms with board; close in. Atl. 2670. 106 Auburn avenue.

SOUTH SIDE.

STRICTLY exclusive board. 97 Capitol Square (opposite state capitol).

FOR RENT—1 nice fur. room, with board, for 3 young men. Reasonable prices. 279 Washington st., 7 blocks from the capitol. Main 449-J.

136 WASHINGTON ST.—Nicely furnished front room and board for gentlemen. Furnace heat. Main 4912-J.

EXCELLENT board with nicely furnished rooms; all conveniences and in cook walking distance. Apply 178 Washington street. Phone Main 1978.

EXCELLENT board and comfortably furnished rooms; modern conveniences. 226 E. Fair st.

TWO excellent rooms, including heat, meals nicely cooked; choice street; congenial family. Reasonable. Ivy 2356-L.

358 WHITEHALL. M. 1357-J.

CAN accommodate two young men boarders, nice pleasant room, hot and cold water, joining bath, reasonable rate.

358 WHITEHALL. M. 1357-J.

WANTED—Two lady boarders, large nice room, every convenience, walking distance from town.

THE GREER House, 92 Garnett st., formerly located 62 Walton st. Atl. 1939.

WANTED—Several nice boarders. 172 Central avenue.

WANTED—Students; must give reference; large room, hot and cold water; convenient. Bath, electric lights. 315 Whitehall street.

FOR RENT—Rooms

UNFURNISHED— NORTH SIDE.

FOR RENT—1 or 2 rooms, private home, near Peachtree; steam heat, bath, phone, southern exposure; no dust, noise; meals near. Ivy 5347 or Ivy 5128.

3 OR 4 rooms for light housekeeping; steam heat. Ivy 2825.

ONE or two unfurnished front rooms, unusually nice, and close in. 211 Ivy st.

UNFURNISHED—SOUTH SIDE.

A SUITE of 3 rooms and private bath, $20 per month; newly fitted up; electric lights. 162 E. Georgia avenue. No children. References. Main 91-L.

FOR RENT—Two unfurnished rooms, private family, no children; references. 142 Grant street. Main 3147.

THREE large rooms, connecting, private entrance; no children. 114 Grant st.

TWO connecting rooms for light housekeeping; private entrance. Main 3119-J.

THREE nice connecting rooms. Sink in kitchen. $10. 693 South Pryor.

FOR RENT—Unfurnished room. 14 McDaniel street.

FIVE unfurnished rooms, 530 Woodward avenue.

FURNISHED—NORTH SIDE.

PEACHTREE INN

391 PEACHTREE ST., steam heat, tourist and family hotel; rooms with and without private baths; public bath on all floors; home cooking; either American or European plan; moderate prices. Both phones.

FAIRLEIGH APARTMENTS

133-5-7 SPRING ST., Phone Ivy 5558-J. Furnished rooms and furnished 3-room apts. Steam heat, electric light and janitor service.

THE PICKWICK

NEW 10-story and fireproof. Steam-heated rooms with, connecting baths. Convenient shower baths on each floor. 77 Fairlie st., near Carnegie Library.

FOR RENT—Large room, adjoining bath, in private, steam-heated apartment; one or two gentlemen. Apartment 4. 17 East avenue. Ivy 5489-J.

AT THE CARROLLTON.

FURNISHED rooms and fur. apts.; steam heat, hot water, electric lights, janitor service; some desirable space now open. Office 20 Carnegie Way. J. F. Steele, Mgr.

WELL fur., steam-heated room, all modern conveniences; for 1 or 2 young men. 148 Fortrest ave., Apt. 4. Ivy 1033-L.

WANTED—Roommate for nice fur. room with young man, in walking dist. 188 W. Peachtree street.

NICELY fur. downstairs room for gentlemen. Conveniences. 25 West Peachtree Place. Ivy 830-J.

A NICELY furnished steam-heated room; north side; close in; gentlemen. Ivy 7839.

FOR RENT—2 rooms, large bath and vestibule hallway. Inquire janitor. Frances Apt., 325 Peachtree st.

NICELY furnished, large and small rooms; 2 blocks from Candler Bldg., just off of Peachtree St. 15 E. Cain St. Phone Ivy 1356-J.

FURNISHED rooms, also rooms for light housekeeping. 143 Spring st. Ivy 6002-L.

ONE large front room, nicely furnished; all conveniences; private family. Phone Ivy 6491-J.

NICELY fur. rooms for ladies or gentlemen. Conveniences. 62 Houston st. Ivy 6525-J.

FOR RENT—2 nicely fur. rooms; close in; conveniences. 83 East Ellis. Ivy 5540-L. Young men preferred.

PRIVATE home, large room, close in, comfortable. Ivy 7463-J.

ONE large, clean, nicely furnished room. 65 Currier street. Ivy 8073-J.

FOR RENT—Nicely furnished, steam-heated room, adjoining bath. Corinthian Apts. Close in. Call Ivy 1717.

ONE room for gentleman; steam heat and all conveniences. Ivy 3325.

THREE nice connecting rooms, with or without meals. Ivy 5138-J.

358 PEACHTREE, one nicely furnished room for two gentlemen or business girls, separate beds, steam heat, hot water, all conveniences, electric lights. Ivy 1295.

FOR RENT—Room furnished in mahogany, for ladies or gentlemen; breakfast and supper if desired. 321 Courtland st.

THE FELTON, 107 IVY ST.—Elegantly furnished, steam-heated rooms; all modern conveniences.

NICELY furnished rooms; all conveniences; close in. 19 W. Cain. Ivy 5860.

FOR RENT—Lovely, clean rooms, close in; very reasonable. 173 Luckie st. Atlanta phone 3029-A.

TWO newly furnished rooms, conveniences; meals convenient. 373 Spring street. Ivy 7461.

FOR RENT—Newly fur. and papered rooms; all modern conveniences; single beds; gentlemen preferred. 282 Courtland street.

ONE nicely furnished room; every convenience; steam heat. 43 East Cain street.

87 EAST NORTH AVENUE

NICELY furnished rooms with all conveniences. Ivy 2423-J.

NICE, comfortable room; hot and cold water; convenient bath; private family. Ivy 4810.

TWO large, nice furnished rooms; hot and cold water; convenient bath. 45 Irwin st.

"HOUSE THAT JACK BUILT"

NICELY furnished rooms; conveniences. No. 8 Carnegie Way.

FOR RENT—To 1 or 2 young men, well-furnished room; steam-heated apartment. Apart. 3. 143 Forrest ave.

ROOMMATE wanted; young man; room has private bath, hot and cold water, electric light, every convenience; prominent apart.; steam heat; north side. Main 5015.

YOUNG lady desires roommate; steam-heated apartment. M.9147, Miss Annie.

34 CONE STREET

ELEGANT rooms, with or without board; references. Ivy 6049-J.

FOR RENT—Nicely furnished front room; all conveniences. 203 Spring st., corner W. Baker. Ivy 2213-J.

FURNISHED—NORTH SIDE.

TRAINED NURSES

BEAUTIFULLY furnished rooms for nurses or will rent to young men or young ladies; large and light; all conveniences; suitable for housekeeping. M. 2507-J.

Continued in Next Column.

FOR RENT—Rooms

FURNISHED—SOUTH SIDE.

A FIRST-CLASS room with every convenience; steam heat; adjoining bath; close in; private family. Apply Apartment 7, "The Werner," 49 Washington St.

FOR RENT—By owner, to adults, two rooms and use of reception room, completely furnished for housekeeping; $15 per month, electric lights and phone included. Grant park section. Main 5635-J.

ONE room, furnished or unfurnished. 115 Hill street.

NICE furnished room, close in. 36 Garnett street. Reasonable rates.

NICELY fur. rooms; meals convenient; beautiful location, close in. 101 Capitol avenue. Main 2484-J.

ONE neatly furnished room, adjoining bath. 143 Whitehall street.

FOR RENT—Nicely fur. rooms; could be used for light housekeeping. 429 South Pryor. Main 3918-J.

NICELY furnished front room to gentlemen; hot and cold water, bath convenient. $10. 228 S. Pryor. M. 2916-L.

NICELY furnished room, bath adjoining. 185 Central avenue.

TWO large, nicely fur. rooms, hot and cold water, convenient bath. 369 Central ave.

ONE large, nicely fur. room. M. 5355. Private residence.

BEAUTIFUL fur. room to light gentleman; steam heat; bath. Ivy 3156-J.

TWO nicely furnished rooms for rent. 31 East Fair street.

UNFURNISHED—WEST END.

FOR RENT—Two large rooms; electric lights, bath and use of phone; will rent separately or together. West 406-J.

FURNISHED OR UNFURNISHED.

FURNISHED or unfurnished front room, with dressing room; meals furnished if desired. Call Ivy 311.

THREE beautiful light rooms on North Boulevard; all conveniences. Ivy 4283-J.

TWO rooms, furnished or unfurnished; no children; reasonable. 45 Highland avenue.

FURNISHED or unfurnished rooms for housekeeping, six rooms, convenient to bath, all newly papered. 159 E. Fair st.

For Rent—Housekeeping Rooms

NORTH SIDE.

FOR RENT—Two steam-heated rooms, furnished, two unfurnished, for housekeeping. 390 Spring street.

TWO bright connecting, completely furnished housekeeping rooms. Private home. 66 Currier street. Ivy 2095-J.

FOR RENT—Furnished rooms for housekeeping, bedroom in bird's-eye maple, kitchen cabinet, range, etc. 321 Courtland street.

FOR RENT—Two desirable fur. rooms and kitchenette for housekeeping. All modern conveniences. 381 Spring st. Ivy 5975-J.

TWO nicely furnished rooms for light housekeeping; private home; every convenience and comfort. Ivy 2483-J.

FOR RENT—Nicely furnished for light housekeeping. 819 Courtland st. Ivy 7096.

NICE housekeeping apartment; also room; private family; close in. 151 Spring.

CLEAN, convenient housekeeping rooms; close in. 58 E. Harris. Ivy 3775-J.

SOUTH SIDE.

FOR RENT—Two unfurnished rooms to couple without children, with family of two, suitable for light housekeeping. 133 Cooper street. Main 4157-J.

TWO nicely furnished housekeeping rooms, close in. 101 Capitol avenue. Main 2484-J.

FOR RENT—By owner, 2 or 3 nice unfur. connecting rooms, private bath, electricity and gas, cheap. References. Main 91-L.

NICELY furnished, connecting housekeeping rooms, lovely location. 101 Capitol avenue. Main 2484-J.

FOUR ROOMS, housekeeping, modern, near Pryor st. school. Phone Main 4255-J.

WEST END.

FOR RENT—Four rooms and kitchenette, ideally arranged for light housekeeping; all modern conveniences. 209 Oak street. West 323-L.

FOUR neatly furnished rooms for light housekeeping, to couple without children, sleeping porch, electricity, gas, private bath. Phone West 683.

FOR RENT—Apartments

FURNISHED.

IN the very best section of Inman Park a furnished apartment, 2 bedrooms, living room, dining room, kitchenette, pantry and bath. Hot and cold water, heat and water furnished. Low price, and will lease till Sept. 1, 1914. Call Mr. LaHatte, Ivy 1508, Everett & Everett.

FOR RENT—Two newly finished and newly furnished apartments, furnace heat; all modern conveniences. 1 Baltimore Block. Ivy 5188-J.

UNFURNISHED.

THE BOSCOBEL

Corner Euclid Avenue and Hart Street. Steam heat and janitor service.
One 3-room apartment $32.50
One 4-room apartment 35.00

FITZHUGH KNOX

1613 Candler Bldg.

NORTH SIDE, 3 blocks from Candler Bldg., windows 3 sides, giving perfect light and ventilation; comfortable in summer and winter; 3 beautiful rooms, with kitchenette; large bath, 3 closets, steam heat, hot and cold water, vacuum cleaner, janitor service, shades, gas range and refrigerator furnished free. Best class of tenants. Phone Ivy 428.

IN the Helene and Herbert, 240 Courtland street, corner Cain, close in, on north side, 6 rooms and bath, steam heat, hot water, janitor service, front and back porches; rent $45; no children; references required. Apply Herbert Kaiser, 411 Atlanta National Bank building. Phone Main 276, or janitor on premises.

FOR RENT—7 warm, sunny rooms; yard, porches; rent reasonable. Could divide for 2 couples. 88 Williams, near W. Baker st.

4-ROOM apart. in the Bell, corner North Boulevard and Ponce de Leon ave. Apply Charles P. Glover Realty Co., 2½ Walton st.

NICE 3-room apartment; vapor heat. 360 N. Boulevard.

IF YOU want to rent apartments or business property, see B. M. Grant & Co., Grant bldg.

FOR RENT—Houses.

FURNISHED.

5-ROOM fur. cottage; hot water, bath, gas and coal range; nice flowers, chickens, garden spot; residence phone Main 3980, office, 417 Fourth Nat. Bank Bldg., Main 1616. Owner desires breakfast and supper. Reasonable rent to small, refined family.

FOR RENT CHEAP—Partially furnished house in healthful town. One block from new up-to-date school. Address J. Mattison, Demorest, Ga.

FOR RENT—Nice new 5-room residence; all conveniences; choice neighborhood; close to church and school. Greenwood, care Constitution.

HOME on Gordon St., completely fur.; every convenience; large lot, garage and servant's house. West 1023.

UNFURNISHED.

$13.10 PER MONTH—Four-room house with reception hall; newly and beautifully painted; 2 blocks from school; 75 yards of double car line; water, gas, sewer, sidewalks and curbing; good neighborhood. Ware & Harper, No. 725 Atlanta National Bank Bldg., Main 1705, Atlanta 1868.

15½ EAST PINE ST., second floor flat of 6 rooms; interior of this house is newly overhauled; walls are papered with an attractive pattern. Nice bath, good north side section. Rent $35. Chas. P. Glover Realty, 2½ Walton st.

MY 10-room home for rent. Corner Piedmont and North avenues; bath, electric lights, seamless heater system; laundry; private garage in rear. Large lot. 135 East North avenue. Charles C. Thorn.

FOR RENT—98 Ormond street. Seven-room house, good basement, all conveniences. $20 per month. Apply 69 E. North avenue, or call Ivy 4456-L.

CALL, phone or write for our Weekly Rent Bulletin. Edwin P. Ansley Rent Dept., 78 N. Forsyth street. Bell, Ivy 1600; Atl. 363.

FOR RENT—Comfortable North Side cottage; 6 rooms and bath. $20. Phone Ivy 6432.

FOR RENT—Houses, stores and apartments. Call, write or phone for our Bulletin. Both phones 5408. George P. Moore, 10 Auburn avenue.

FOR RENT—5-room, 2-story house; modern conveniences; 35 Sells ave., West End; $27.50. C. H. Ledford, West 160-J.

OUR weekly rent list gives full description of everything for rent. Call for one or let us mail it to you. Forrest & George Adair.

GET our Weekly Rent Bulletin. We move tenants renting $12.50 and up FREE. See notice. John J. Woodside, the Renting Agent, 12 Auburn avenue.

FURNISHED AND UNFURNISHED.

FURNISHED or unfurnished, 6-room house on Crew st. Rent reasonable. Apply 325 Capitol avenue.

WANTED—Apartments

FURNISHED OR UNFURNISHED.

4 OR 5 rooms, unfurnished or partly furnished; modern conveniences; north side. Address C-718, Constitution.

WANTED—Houses

FURNISHED OR UNFURNISHED.

4 OR 5-room house or cottage, north side; modern; unfurnished or partly furnished. Address C-717, Constitution.

FOR RENT—Stores

$20 PER MONTH ON a year's lease; first-class new brick store room, fine location for business; big territory, in fast developing section; fine business street; splendid tile in front of store, and well suited for a fine location for milk depot or drug store. WARE & HARPER, 725 Atlanta National Bank building. Main 1705, and Atlanta 1868.

FOR RENT—Storeroom, 61 E. Alabama St. George W. Sciple. Both phones 203. 19 Edgewood avenue.

FOR RENT—One splendid store, 30 Capitol avenue; look at it; also lodge hall for rent two nights. Phone Abbott. Main 1691.

FOR RENT—Offices

OFFICE SPACE—SILVEY BLDG.

FOR offices and stores in the Silvey building, located at Five Points, Edgewood, Peachtree and Decatur streets, see us.

G. R. MOORE & CO.
116 LOBBY CANDLER BUILDING.
ATL. PHONE 2483. IVY 4978.

OFFICES in the Moore building at No. 10 Auburn ave. S. heat, passenger elevator, lights and janitor service. $12.50 to $18. One furnished office; price $17.50.

FOR RENT—Garages and Barns

FOR RENT—Garage with water and electric lights. 7 W. Eighth st. Ivy 2258-J.

FOR RENT—Garage with cement floor; electric lights. 66 Cain St. Ivy 4988-J.

FOR RENT—Garage, rear 84 W. Peachtree street, $3 per month.

WANTED—Real Estate

CITY.

I WANT from the owner a good home in the best section of the north side, something around $20,000. I have about $50,000 of investment property in Atlanta and wish to put in some of this as a cash payment and will pay balance in second mortgage notes against home. Will trade on fair values. Address C 800, Constitution.

FARM LANDS.

WE NEED SOME FARMS FOR OUR CUSTOMERS. WRITE US FULL INFORMATION AND GIVE US YOUR FARM FOR SALE. JUST SO IT IS IN GEORGIA. FISCHER & COOK, 4TH NAT. BNK. BLDG.

FARM LANDS FOR EXCHANGE.

FOR EXCHANGE—220 acres rich farming land at Fort Valley, $50 acre. Will swap for Atlanta real estate. Owner, P. O. Box 1737, Atlanta, Ga.

FOR SALE OR EXCHANGE—Unimproved land, 490 acres, in Charlton county and 1,102 in Tattnall county for sale or exchange for improved city property or improved farm. W. C. Shelnutt, Allentown, Ga.

REAL ESTATE—For Sale.

RESIDENCE DISTRICT.

SEE THIS HOME

LOCATED in Ponce de Leon Ave. and Druid Hills section. Level, shady lot. A beautiful 8-room, 2-story or 3-bedroom bungalow. Built like houses should be. $500 below market value. See plans at my office.

JOE M. WALKER
716 Peters Building.

LOOK

SOMETHING WORTH WHILE.
SOUTH SIDE HOME.

LOCATION GOOD, street improvements, house well built, modern, first-class condition, beautiful shade trees on lawn, surrounded by iron fence, back lot, level, fruit trees, chicken yard. Ideal Home. Must sell. Price and terms reasonable. Address C-11, care Constitution.

6-ROOM BUNGALOW, stone front, north side. Six-room house, West End. Store and 6-room house, Inman Park. All on easy terms. Six-room house, acre of ground, College Park; like rent. Lots and houses all parts of the city. United Building Co., 400-1-2-3-4 Temple Court bldg. Main 4189.

NEGRO PROPERTY

SIX frame cottages, 2 brick houses on one piece of ground, rent $57 per month; must have money; for sacrifice $5,000. W. L. McNevin, 301 Empire Life.

NORTH SIDE—Ansley Park lot, 100 feet front, overlooking clubhouse, tennis courts, swimming pool and golf courts. Charles J. Metz, 627-628 Candler bldg.

FOR SALE—Eight-room house, in Decatur; 85-foot lot; water, bath, lights, servants' house; house not new, but suitable for two families; cherted street. $4,000; terms. Fletcher Pearson, 422 Atlanta National Bank building.

EASY TERMS—Cheap, nice 6-room bungalow, good section. Look it over and make an offer. Phone Decatur 542 for particulars.

FOR SALE—S. Pryor lot, 50 feet front, 200 deep to public alley. Call Owner, Ivy 262.

10 E. 14TH ST.—Lovely 10-room house, 4 bedrooms, sleeping porch, 2 baths, hardwood floors, garage. Every convenience. Call or phone Ivy 3261.

FURNACE-HEATED DWELLING, 8 rooms, bath, gas, corner lot, 100x174, block from car. Ormewood Park, 5c fare. Cost over $6,000, sell for $5,000. Pay $1,000, monthly notes $30, assume loan $2,500. G. T. R. Fraser, 406 Equitable bldg. Main 1323 or Ivy 662-J.

SIX-ROOM bungalow, best north side section, near Ponce de Leon and Boulevard. Small cash payment, and rent pays the balance monthly. Porter & Swift, 130½ Peachtree. Ivy 1297.

FOUR-ROOM house, in Edgewood at sacrifice; behind on payments; gas, water, sewer, etc. Terms. Apply evenings. J. C. Brown, 1425 Iverson st., city.

FOR SALE—Swell 14th street home; all improvements; garage, etc. Bargain. Owner, 60½ N. Broad st.

LIST your property with us for quick and satisfactory results. Fischer & Cook. Main 3860.

FOR SALE—Cheap, easy terms; 5-room, 50x150, Fraser street house, one block from Capitol and Georgia avenue cars. Samuel A. Boerstin, 903 Atlanta National Bank bldg.

BUSINESS DISTRICT.

IF you have $500 I have an investment that will net 15 per cent and the rent will practically take care of the payment of balance. North side store property, on corner lot. Call Mr. LaHatte, Ivy 1508.

IF IT is real estate you want to buy or sell, it will pay you to see me. A. Graves, 24 East Hunter street.

SUBURBAN.

WILL SACRIFICE account sickness modern suburban home and 1½ acres fine alfalfa and truck land, 7 miles from center of city, on car line, railroads, main road and river. Will subdivide into several good poultry and truck farms, all with car line frontage. Registered hogs, stock, poultry and farm equipment also for sale. For terms see Brustow, Owner, 659 Candler Annex.

4-ROOM COTTAGE in Oakhurst, with three 50-foot lots, sewer and water; price only $1,250; small cash payment, $10 monthly. This is a rare bargain worth $1,600. W. H. S. Hamilton, Decatur. Phone Decatur 413.

FOR SALE—I have 10 nice lots in new subdivision, 2 blocks off Ponce de Leon ave., adjoining Druid Hills; compelled to sell immediately; $200 to $250 per lot; very easy terms. George Anderson, 501 Empire Life (Flatiron) Bldg. Phone Ivy 5478, Atl. 187.

AN 8-room, 2-story house on Howard St., in Kirkwood, with all conveniences. Will sell on easy terms and take good automobile as first payment. R. M. Abernathy & Co., 320 Peters Bldg. Main 3674.

NEW 6-room bungalow at East Lake; all conveniences; furnace heat. $550 cash, balance $25 per month. For all information, call at 155½ Whitehall street.

FARM LANDS.

FOR SALE—Fine stock farm in Georgia, near railroad, fine pasture and a fine stream of water running through pasture; cattle feed themselves through winter on forage; no agency need answer. Address or apply Farm, care Constitution.

Continued in Next Column.

REAL ESTATE—For Sale.

FARM LANDS.

15 TO 20 dollars an acre less than land of the same value adjoining. If interested, I'll prove it; 300 acres in very best section of south Georgia, about 200 in fine state of cultivation. Well watered, but no swamp. Sell or trade. Address Owner, 386 Marietta st., Atlanta, Ga., or call Main 4379.

SEE US FOR FARM LANDS. JOHNSON & YOUNG, 215 PETERS BUILDING.

FOR SALE—Georgia lands a specialty. Thos. W. Jackson, 4th Nat'l Bank bldg., Atlanta.

FOR SALE—Improved South Georgia farm, fully equipped; 450 acres, practically all in cultivation. Located about 50 miles south of Macon. No better farm in Georgia. Terms. Address Real Estate, Box 580, Macon, Ga.

Continued in Next Column.

REAL ESTATE—For Sale.

FARM LANDS.

SACRIFICE

MUST SELL, at once, 50 acres of the best cultivated farm lands around Atlanta. Can be subdivided in 5 and 10-acre tracts, 3 miles beyond Decatur, near Stone Mountain car line, $125 per acre; $5,000 cash; quick action necessary. W. L. McNevin, 301 Empire Life.

200-ACRE FARM, 4 miles east of Hogansville, Ga.; gray and red land, good state of cultivation, with 25 acres of bottom land; has 3 tenant houses, barns, etc.; rents for 9 bales of cotton per year. Price $5,000. Will exchange for Atlanta property.

I WILL sell before the courthouse door in Marietta, Ga., Cobb county, on the first Tuesday in November next, during the legal hours of sale, 60-acre farm, 2 miles northeast of Austell, Ga., on Marietta and Austell road; 40 acres in cultivation, 20 acres in timber and pasture; dwelling, barn and good water on place. For information call on Stephen Cox, Austell, Ga.

FOR SALE—5,500 acres of good farming lands, tracts of 300 to 1,350 acres. Farms open or each tract. For particulars write C. W. Atwill, Eastman, Ga.

REAL ESTATE—For Sale. REAL ESTATE—For Sale.

ONE DOLLAR A WEEK

NO INTEREST—NO TAXES

DID YOU EVER HEAR OF SUCH LIBERAL TERMS?

50 x 200 — 100 x 200
100 x 300 — 200 x 200
200 x 300 — 200 x 600

THE LARGEST AND MOST BEAUTIFUL LOTS EVER SOLD IN THE CITY OF ATLANTA

YOU HAVE AN OPPORTUNITY

TO VISIT AND INSPECT

GOULD AND PASCO

ANNEX TO

ALTOLOMA

AT MY EXPENSE

SUNDAY

OCTOBER TWENTY-SIXTH
MEET MY AGENTS
AT THE TICKET WINDOW
OLD UNION STATION, OPPOSITE KIMBALL HOUSE

3:25 P. M. — SUNDAY — 3:25 P. M.

MAKE YOUR ARRANGEMENTS NOW TO GO AND SELECT YOUR LOTS BEFORE THE STONE MOUNTAIN CAR LINE BEGINS TO OPERATE, WHICH WILL IMMEDIATELY ENHANCE THE VALUE OF EVERY LOT

W. P. COLE, Manager

1408 CANDLER BLDG. PHONES: Ivy 432, Atl. 953.

EDWIN L. HARLING

REAL ESTATE. 32 EAST ALABAMA STREET. BOTH PHONES 1287.

GRANT PARK COTTAGE—Near the Augusta avenue entrance to Grant park, we offer a modern 5-room cottage, east-front lot, tile sidewalk, all street improvements, for $2,500—$100 cash, $20 per month for the balance, with no loan. This is a $3,000 house and lot, and should sell at our price and terms at once.

NORTH SIDE COTTAGE—On Candler street, near McClendon avenue, we offer a modern 6-room cottage, beautiful east-front lot, for $3,500—$100 cash, $25 per month for the balance. This cottage is as complete as they can be built, and if you see it at our price and terms you will quit paying rent.

MILLEDGE AVENUE COTTAGE—On Milledge avenue, between Grant and Cherokee avenue, we have a corner lot, with a modern 6-room cottage, that we offer for $3,250. This price is for a quick sale. Take it up with us at once. There is room on this lot for another house.

PONCE DE LEON AVENUE HOME—On Ponce de Leon avenue, near the intersection of North Boulevard, we have a magnificent 8-room, 2-story residence, side driveway, lot 50x150, that we offer for $9,500. We will give you very easy terms. You will have to see it at our price to appreciate it. Let us show it to you at once.

ATTENTION LOT OWNERS!

YOU HAD better watch out, or your vacant lot will eat itself up in taxes and loss of interest on money invested. If you own a lot WE WILL BUILD FOR YOU NOW, and arrange all the details, including the finances.

Ask your banker and the building inspector about us!

FULTON COUNTY HOME BUILDERS

529-530 CANDLER BUILDING. PHONE: IVY 4674.
E. C. CALLAWAY, President. J. W. WILLS, Secretary.
BEN R. PADGETT, JR., Superintendent of Construction.

ANNOUNCEMENT

WE HAVE moved our office from 114 Candler building to 302-307 Candler building, where we will be glad to see our friends and customers.

GEORGIA HOME & FARM CO.

302-307 Candler Building.

TURMAN, BLACK & CALHOUN

203 EMPIRE BUILDING.

FARMS FOR SALE.

ONE HUNDRED ACRES on Flat Shoals Road, about seven miles from the center of the city; lies well; plenty of running water; ideal dairy, truck and poultry farm.

Improvements consist of 6-room dwelling house, one tenant house and two barns.

Has lots of road frontage—close to schools and churches.

We are authorized by non-resident to sell for the low price of $60 per acre—about one-third cash. The balance can run 1, 2 and 3 years.

We offer 300 acres about 8½ miles from the city. This is an ideal stock and dairy farm. Has a large Bermuda pasture, plenty of running water, good strong land.

Improvements consist of one 7-room dwelling house, five tenant houses and two barns.

Has about a mile of street car frontage on new car line, roadbed of which has been graded and set across this property.

Buy this and hold for a few years and it will make you rich.

We are instructed to sell for $55 per acre on very reasonable terms.

WANTED—Real Estate WANTED—Real Estate

WANTED

FOR a client, north side white renting property. Must pay good percentage on investment.

See LIEBMAN

REAL ESTATE AND RENTING

17 WALTON ST.

FOR RENT—Houses REAL ESTATE—For Sale.

W. A. FOSTER & RAYMOND ROBSON

Bell Phones 1031-1932. 11 EDGEWOOD AVE. Atlanta Phone 1881.

FOR RENT.

APARTMENTS SEVERNE AVENUE

BETWEEN Euclid and Highland, near Cleburne, a beautiful 6-room, second floor apartment, right up-to-date, open plumbing, furnace-heated and in one of the prettiest north side sections; plenty of shade. Price $55.

207 FORREST AVENUE.

PRETTILY located on Forrest avenue, just above Bedford place and near Jackson, we have one of the best arranged and best built 7-room, 2-story frames on this pretty avenue; house has all of the conveniences; is now occupied by Mr. L. B. Hardy, who has a lease on it until September, but wants to move into his own home and to an A-1 tenant we can rent this at $40.

JUST off of Ponce de Leon, near Jackson, in the prettiest part of the street, we have a beautiful little 5-room, first floor flat, thoroughly modern and up-to-date, carrying everything with the exception of heat; location ideal. Price $35.

297 LAWTON ST, WEST END.

BETWEEN Gordon and Oglethorpe on nice sized lot, slightly elevated, we have this attractive 9-room, 2-story house, in beautiful condition and thoroughly modern. This within a block and a half from car; neighborhood the best, and only a short distance of Peoples Street school. Very cheap at $42.50.

FOR SALE

WE HAVE the following property, belonging to a company that is selling all of its holdings. Some good renting property and two good homes:

58-60 Sampson Street; rents $17.20; price, $1,400.

486-488 Houston; rents $19.20; price, $1,600.

169-171 Glenn Street store; rents $30.00; price, $3,500.

386 Houston; a good home for $2,000.

500 Houston; a good home for $2,000.

SEE ANY SALESMAN.

A GOOD BUSINESS CORNER, renting for $30 per month. Room on the lot for another building. Only $3,500. Terms. See Mr. White.

LOT 50x200, on St. Charles avenue, between Frederica and Barnett streets. Cheapest lot on the street. $2,300. See Mr. Cohen.

JUST one block from Ashby street school, a dandy 5-room bungalow for $1,500, on easy terms. A real bargain, because the house could not be built for the above price. See Bradshaw or Martin.

VACANT LOT between the Peachtrees, north of Fourteenth street. For medium-priced apartments this is an IDEAL location. Owner needs the money, so says for us to sell. See Mr. Eve.

REAL ESTATE—For Sale. REAL ESTATE—For Sale.

GEO. P. MOORE

REAL ESTATE AND RENTING. 10 AUBURN AVENUE.

FOURTH WARD NEGRO INVESTMENT property on perfectly finished street, with all conveniences. Houses almost new. Rents for $65 per month. Price $6,000.

THIRTY THOUSAND DOLLARS worth of vacant lots in 1¾-mile circle, on car line; paved street; every convenience. No out-in-the-woods subdivision. Lots ready to build on. Want to exchange this property for fine farms.

PONCE DE LEON AVE. AND MYRTLE ST. The finest apartment site in Atlanta today. Attractive price.

WEST END BUNGALOW, nearly new. Nice neighborhood. $4,000.

FOURTH WARD, and in 200 feet of North Boulevard. Fine vacant lot, suitable for negro apartment house. On splendid paved street; recently white neighborhood. Size 47x150. Price $1,500.

VACANT LOT, Inman Park, every convenience, including paved street. $900 cash.

NEGRO INVESTMENT property on Orme, rents $10.60. Price $1,000 cash.

A DRUID HILLS HOME

IS WHAT YOU WANT

DRUID HILLS are the city's most exclusive resident section.

DRUID HILLS are noted for their MAGNIFICENT HOMES, BEAUTIFUL LAWNS AND DRIVES.

Now, what do you think of a home of 10 rooms, with every modern convenience, and a beautiful lot with 100 feet frontage, for $14,000?

EASY TERMS

SEE

W. L. & JOHN O. DuPREE

501-2 EMPIRE BUILDING

Phone Main 3457.

LOOK AT THE HAMMOND HOME, 882 WEST PEACHTREE STREET

THE OWNER HAS MOVED out of the city and has instructed us to sell this home on terms almost like rent. Call at our office for the keys. You will be surprised to know what an elegant home you can buy in this swell section for $10,250. Pay $1,000 cash, balance $75 per month.

J. R. J. H.
SMITH & EWING

Ivy 1513. 130 PEACHTREE. Atl. 2865.

BURDETT REALTY COMPANY

413-14 EMPIRE BUILDING. PHONES 2099.

PEACHTREE CORNER LOT, in Brookwood section. Beautiful lot 105x300 feet, with all improvements. Surrounded by some of Atlanta's best homes. Can sell at close price and arrange terms, or take renting property as part payment.

PIEDMONT AVENUE LOTS, near Peachtree Road. Two desirable elevated lots 100x300 feet each, with plenty of shade trees. Sewer and water guaranteed by sellers. Can sell for small cash payment, balance at 6 per cent interest.

YOUR OPPORTUNITY

A BEAUTIFUL LOT in Druid Hills; shady and slightly elevated, 120x300 feet deep. Price $6,000. Terms arranged.

A BEAUTIFUL SHADY LOT in Ansley Park, located in the right spot, 75x200 feet to alley. Price $4,500. Terms arranged. We recommend above properties as a good buy.

R. C. WOODBERY & COMPANY

REAL ESTATE. 317 EMPIRE BLDG. Phone Main 72.

HARRIS G. WHITE

327 GRANT BUILDING. PHONE IVY 4331.

WASHITA AVENUE HOME

ON THIS STREET, near Euclid, we have one of the most ideal homes in Inman Park, in a 6-room bungalow, with every convenience, on lot 50x170, for $5,500, on easy terms. Let us show you this.

HARRIS G. WHITE

CENTRAL AVENUE BARGAIN

ON A PROMINENT corner this side of Georgia avenue, we offer a splendid cottage home for the low price of $3,500. This is good either as a home or an investment.

ANSLEY PARK LOT—$1,650.

60 FEET FRONT, east front, overlooks golf links and club grounds. Owner paid $1,750 for this, but business change forces him to sell at once. This is an opportunity. It's up to you.

HURT & CONE

54 PEACHTREE ST. PHONE IVY 2939.

NewspaperARCHIVE® NewspaperARCHIVE®

MORTUARY.

J. J. Caldwell, Senoia.

Senoia, Ga., October 24.—(Special.)—J. J. Caldwell, one of Meriwether county's old and highly respected citizens, died at his home at Carmel Tuesday evening about 10 o'clock. He was as well as usual at supper time. He was 75 years of age.

Mrs. Francis S. Williams.

Mrs. Francis S. Williams, aged 72, died late Friday at the residence of her daughter, Mrs. B. B. Atkinson, of Sims Hill. The funeral arrangements will be announced later.

Mabel Grady.

Mabel Grady, infant daughter of Mr. and Mrs. T. D. Grady, died at the home of her parents, in Hapeville, Friday afternoon. The funeral services will be conducted from the residence this afternoon at 2:30 o'clock. Interment at College Park cemetery.

Henry Schlapbach.

The friends of Henry Schlapbach will regret to learn of his death, which occurred at the home of his daughter, Mrs. J. A. Cook, Greenville, S. C., on October 19. He is survived by his wife, three daughters, Mrs. J. A. Cook, of Greenville, S. C.; Mrs. C. G. Goodson, of Wind Rock, Tenn., and Mrs. E. L. Keith, of Atlanta. He also leaves several grandchildren and great-grandchildren. Mr. Schlapbach came to Atlanta from Anniston, Ala., during the year of 1894.

Charles W. Lyman.

Charles W. Lyman, aged 77, died Friday at the family residence, 105 Connally street. He is survived by his wife. The body was taken to Poole's undertaking parlors, where the funeral services will be held today at 10:30. Interment will be in the national cemetery at Marietta.

James M. Morris.

The funeral services over the body of James M. Morris will be held this afternoon at Patterson's undertaking parlors at 2:30. Interment will be at West View.

Gideons to Hold Services.

C. H. Burge, president of the Atlanta camp of Gideons, will conduct the morning services at the Union Congregational church on Sunday morning next. The evenings services will be under the direction of Rev. Numch, pastor of the church.

M. RICH & BROS. CO.

We're Ready to Fit a Thousand Big & Little Girls With *COATS*

Coats! Coats!! Coats!!! Packed on tables like cordwood; crowded thick as hops on the racks. But though all the coats in the kingdom seem to have foregathered here, there is no commonplace sameness. The coats were assembled with rare discrimination and taste. Save where the same style is in a range of sizes, there are scarcely two coats alike. Three of the best juvenile coat specialists in the country contributed to the assortment. Moreover, keeping in mind that children grow quickly, we've had many high-priced coats copied—retaining the smart lines and styles, but using less expensive materials.

In all, the assortment is the most comprehensive we have ever assembled. Coats include rich luxurious zibelines; handsome plushes; brocaded velvets; curly, kinky boucles and chinchillas; the furry-looking astrakhans; broadcloths, kerseys, coverts and all sorts of woolens; swagger novelties, and others and others. A coat for any girl from 2 to 17 years at any price you wish to pay, from $4.95 to $25.

(Juvenile Section Second Floor.)

M. RICH & BROS. CO.

STATEMENT OF THE

Lowry National Bank

ATLANTA

At the Close of Business, October 21, 1913

(CONDENSED)

Resources		*Liabilities*	
Loans and Discounts	$5,000,958.06	Capital Stock Paid in	$1,000,000.00
Overdrafts	4,739.18	Surplus Fund	1,000,000.00
Stocks, Bonds, etc.	1,358,865.00	Undivided Profits (Net)	265,562.17
Banking House	58,118.33	Circulation	984,102.50
Due from U. S. Treasurer	69,000.00	Bonds Borrowed	15,600.00
Cash and Due from Banks	2,142,239.77	Deposits	5,368,655.67
		Bills Payable	none
	$8,633,920.34		**$8,633,920.34**

DIRECTORS

Thomas J. Avery, Henry W. Davis, Thomas Egleston, Thomas K. Glenn, Samuel M. Inman, Robert J. Lowry, E. P. McBurney, John E. Murphy, Edward H. Inman, J. H. Nunnally, Frederic J. Paxon, Ernest Woodruff, Mell R. Wilkinson, Thos. D. Meador

JURY LOANED EARS TO RAVINGS OF MOB

Continued From Page One.

the middle ages, which are appropriately called the dark ages, the then called Christians, with few exceptions, hated the Jews most unreasonably and ferociously. In order to injure and, if possible, to exterminate them, any means were considered justifiable, and hence the 'ritual murder' charge became a regular institution in many of the European countries.

"It was enough for anyone to say that he had seen a Jew murder a Christian child, when Jewish blood would flow like water in any European city. Some years ago an imperial investigation was undertaken in Russia, and it was unanimously reported that this charge against the Jews was without the slightest foundation in fact, and that as a nation the Jews abhorred the shedding of blood, and that a Jewish murderer was the rarest exception. In spite of it, these false accusations are used from time to time, and the 'pogroms,' which are nothing more than mob murders of the Jews, are usually started in ritual murder accusations, the ignorant Russian priests frequently inciting the ignorant populace.

"A resolution adopted on the 15th instant by the house of deputies of the Episcopal church, consisting of lay and clerical delegates, now in triennial session in the city of New York, condemned the attitude of Russia in charging the Jews with such groundless crime, and called upon the church there to stop its persecution of the Jews. I am very friendly to the Episcopal church, the greatest Christian mission to the Jews is carried on by that church in England, and its efforts have been crowned with marvelous success. Among the Christian Jews the direct result of the great mission of that church are men of great distinction who have done honor to the church and to the countries in which they have lived. Yet truth compels me to say that if the Episcopal church did not directly encourage it, it at least unconsciously, perhaps, has given excuse to the ignorant in their prejudice toward the Jews. In the collect for Good Friday in every Episcopal church in the land the Jews are classed with the infidels, Turks and heretics, and prayer is offered for the conversion of that motly crowd, the Jews being among them. No intelligent Jew takes the matter seriously; neither does any intelligent Christian. On the other hand, where there are some on both sides that are not intelligent, it certainly cannot advance cordial feelings between them. It is true that this general convention proposes to amend the prayer so it shall read 'for ancient Jews' instead of "for all Jews," but I do not see how this change will help. A gentleman said to me the other day: "Ever since the Jews crucified Christ it is difficult to get justice for the Jew." He may have overstated the matter, but it is true that the ignorant prejudice from which the Jew suffers is due not to the fact that he himself is unworthy, but largely to the other fact that nearly twenty centuries ago some Jews had a hand in Christ's death.

"I am glad that in this blessed America these prejudices are gradually dying out, and I am looking to this country to teach all countries that it is criminal to harbor prejudice, and that the twentieth century is not called upon nor will it undertake to carry out a program that was prepared in the days of the inquisition. It were better not to pray at all than to mix narrow-mindedness, ignorance and utterances that were dictated by an age that has been repudiated by all who love God and humanity.

"JULIUS M'GATH.

"Oxford, Ga.'"

Relentless Effort to Convict.

"And this communication from Professor McGath accounts better than anything for the relentless effort made to convict Leo Frank.

"Was it ever before brought to your minds that the only conclusive witness against the man was an accessory to the crime, and was the lowest, most debased criminal in Atlanta's court record? Also the only man who testified to merversion?

"Time, however, rights everything. It is the world's greatest teller of truth. In the end, time and truth prevail. It takes time for truth, and truth forever follows time. Time rectifies all and everything—and everybody.

"Men grow weak in time of excitement. Impulsiveness causes all of us to lose a certain amount of strength. We became absurd, cowardly, ridiculous. Such was the condition in the trial of Frank. His conviction was a case of fanaticism that would have excelled the assassination of Abraham Lincoln. It was all due to temper and excitement and prejudice.

"Everything was lost on the jury, facts, argument, logic, soundness and sense. It was like casting pearls before swine. They were huddled together like a frightened herd of rabbits, afraid to move, afraid to do right, afraid to administer justice.

How Horrible is Prejudice.

"This case will do more than anything to show the entire world just how horrible is race prejudice. It will have a national bearing, and will convince the world of the ignorance and savagery of prejudicial feeling. The whole universe will learn a lesson. God meant it so. We are now molding a universal feeling—righting a universal wrong.

"The jury believed this criminal negro before they would believe the intellectual Frank; logic, wisdom and the most powerful alibi ever presented. It was outrageous. It not only reflects on the intellect of the jury, but upon the people of our southland.

"Outside of Conley there is no evidence whatever on which to convict. If the negro's vile story had not played its part in the trial I do not doubt that your honor would have discharged the jury and stopped the trial for lack of evidence. Take an ordinary case, for instance. Would you have hesitated an instant? No! Certainly not. You nor any other justice.

"Why, the inflammatory speech of Hugh Dorsey would have killed the case. Have we taken leave of our senses? Have we broken all rules of civilization, all rules of God our Maker and Keeper? Frank is doomed to death, doomed on evidence that would not have convicted a Jew of the darkest ages, when men were stoned and hanged by their toes to die.

"It is peculiar, but true—also sad—that modern people love to believe black and dirty things. It is an inheritance, it seems, that comes with the furious trend of modern life. They did it in this case—believed the blackest, filthiest lies ever told. There doesn't live a wolf, or bear, or snake, so utterly devoid of conscience and knowledge of right and justice as this monstrous negro Conley, and yet, the men put absolute faith and credence in his stinking lie.

Will You Believe Vile Tale?

"Are you going to believe the tale of this vile skunk? Are you? It's up to you—finally. From the very beginning, the whole situation was strained. People were willing to grasp at anything, to strain at anything. Everywhere you could hear: 'Sure, that damned Jew did it. Why go further for the murderer?'

"Nobody wanted to believe that anybody but the 'Damned Jew did it.' Everybody wanted to believe that he did it. And this sentiment aptly showed the fact that the hardest thing to do on earth is to argue against prejudice. It is hardest for these reasons: First, because fair-mindedness is required; second, because courage is required.

"You may find one of these traits in a man, but it is seldom you find both. The jury might have had one or the other, but I doubt it it had both. And, both are required to fight such a venomous evil as prejudice.

"When all this persecution centered on Frank, every conceivable kind of lie sprang up against him. And, the truth of the matter was that most of them came from volunteers. The sea of prejudice threatened to wash him completely into oblivion. And, Conley's lies composed more than half of that sea that finally did the washing. Wasn't it shameful?

"Yet, some poor, deluded souls say: 'Why didn't you break him down. He was telling the truth, or you'd have broken him.' God help such people. Why, after this negro had been on the stand for two days or longer, he never mentioned the whereabouts of the dead girl's purse until prompted by Dorsey.

"They say he stayed on the stand and withstood every attack. Certainly he did. So would have a parrot. You can take one of those birds and teach it to say, 'I want a cracker,' and you can't break it. It's impossible. You have to knock him down. The jury was hoodwinked, that's all.

Plastered Over With Lies.

"Conley was so plastered over with lies and contradictions that it was monstrous to put faith in one iota of what he said. He had his little wretched tale all canned and stocked in his system, and he poured it out to the jury as though megaphoning it. He might have said: 'Polly wants a cracker,' just as a bird that is taught such sayings will echo whenever prompted.

"He is willing to believe and assert anything that will save his neck from the gibbet of popular opinion.

"Lanford and his cohorts wouldn't allow Jim Conley to confess. Every time the negro bordered on a confession of guilt the detectives shifted him off to accusations of Frank.

"The whole trial has never been equaled in the world of justice. It was nothing but an effort to try Frank by prejudice for every conceivable crime in the catalogue of misdeeds. It was the unfairest on record, the most miserable. Why, one instance to prove it is the injection by Dorsey of the perversion evidence, which was done merely to prejudice the jury and inflame the men who already were frightened to their wit's end.

"If Leo Frank is hanged, I'd rather be dead and rotting in my grave than in Hugh Dorsey's place. His conscience will drive him crazy, distracted, and to God only knows what end. And it will be no less than his deserts. There never was a charge against Frank until the trial, never a blemish. And they grew from the mire and filth with prejudice as their roots."

At this point, the keeper of the library, in which the hearing was being held, notified the judge that it was closing time. Mr. Arnold's speech was discontinued until this morning at 9 o'clock.

Friday Morning Session.

For three hours Friday morning the monotonous disputes between Dorsey and Rosser and Arnold over the 115 counts, based on allegation of fact, were made continuous. When the noon hour was reached the end of the motion certification was completed so far as either side would concede at that time, and the court then stood ready to proceed with other matters in the case. The conclusion of the motion marked the end of a two-day dispute between the attorneys engaged on both sides of the case, which, since its inception, had proven acrimonious and even ill-tempered at times.

When Friday's session opened Judge Roan, who had been unusually patient with both sides, urged the attorneys for more haste in their work. His request met with instant favor, and the session was marked by less friction and more accomplished results than were the sessions of Wednesday and Thursday.

"I wish you gentlemen would cease scrapping," admonished the court, with a smile, when the session opened. These little points are not worth all this argument," Judge Roan added.

Still fighting each step stubbornly, the attorneys followed the court's wishes, and by noon the defense had cleared away all of its affidavits charging bias against certain jurors who had been on the Frank jury.

During the morning session Dorsey and Arnold disputed for the better part of an hour over the testimony of Detective Black. One ground of the motion recited that Black testified that Frank had employed counsel when he arrived at police barracks the Monday morning after the murder. Dorsey disputed this flatly and the record was consulted, with the result that the wording of the motion was changed to allege that Black testified Frank "had counsel" at that time instead of "had employed counsel."

Points Cleared Up.

Several points that were left in dispute Thursday were quickly cleared up when Attorney Arnold was sworn and stated that to the best of his belief that the allegations of fact contained in to defense motion were true and in the defense motion that when the record did not bear out the filed motion he would consent to Attorney Arnold being sworn and testifying about these points.

The court stenographers who made short hand notes of the Frank trial were sworn during the morning session and declared that they had taken a correct record of the entire case. This was done on account of the fact that the defense declared that several objections they had made on certain motions were not recorded in the transcript of the case.

At noon the discussion of the motion was ended and the defense at once began the reading of its affidavits.

Jurors Defend Henslee.

A number of Frank jurors came to the defense of their accused fellow-juryman, A. H. Henslee, during the hearing Friday, when affidavits from them were submitted by Solicitor Dorsey, attesting to Henslee's attitude toward the prisoner when the first ballots were cast for a verdict.

Henslee was the only juror to oppose conviction, the jurors swore. With tears in his eyes, he is said to have told the eleven other men that a man's life was not to be handled carelessly, and that it should be weighed and sifted before sending a human to the gallows.

It required several votes and an hour or so to bring Henslee to his verdict of guilty, it was attested. Each of the jurors testified to his good character and to their readiness to personally appear in his behalf. There were also a number of affidavits from prominent men both in Atlanta and other Georgia cities who spoke highly of the accused man's character.

The character of Marcellus Johenning, another juror under fire, was also upheld by a large number of affidavits from business men all over the state. On the other hand, the solicitor produced affidavits attacking the character and veracity of a number of affiants whose affidavits assailing Henslee and Johenning were produced by the defense.

Letters Attack Frank.

Colonel Arnold created surprise at the afternoon session when he declared to Judge Roan that one of his best proofs of extreme racial prejudice that was prevalent during the trial was the mass of letters he had received from annonymous persons, all of which were threatening.

"And not one of them," he declared, "failed to contain the expression: 'That damned Jew!'"

Affidavits from every deputy and court attache engaged at the courthouse during the trial were introduced by the solicitor. Each attested to the fact that during no time did the jury hear the demonstrations from the crowd, excepting when they occurred in the courtroom before the gaze and hearing of the judge and attorneys for both sides, and on the day of the verdict after the decision had been rendered.

Among those who swore to this were Plennie Miner, R. B. Deavors, J. C. Lewis, clerk of court; Drew Liddell and other court deputies. The jurors who swore to affidavits defending Henslee and Johenning were Jurors Higdon, Smith, Winburn, Townsend, Bosshart, Osborne, Jeffries and Metcalf.

EAW RED MAN BRAND

A NEW COLLAR 2 FOR 25 CTS

Long on Good Points
RED MAN SHIRTS, $1.50 IROQUOIS SHIRTS, $2.50
EARL & WILSON
Sold by DANIEL BROS. CO.
45 PEACHTREE STREET.

MITCHELL AGAIN HELD ON WARREN WARRANT

B. F. Mitchell, a salesman of Kirkwood, arrested here about two months ago, charged with cheating and swindling a number of large lumber concerns in Warren county, on a warrant issued in a justice of the peace court in that county, was again taken into custody last night by Officer G. C. Fain on a bench warrant.

According to the police, Mitchell for a long time worked a smooth game. It is stated that he had an office and represented himself to be a lumber dealer with a large lumber yard. He then secured carloads of lumber from many of the large lumber concerns on credit and then sold the lumber, appropriating the proceeds of the sale.

TRAVIS IS ARRESTED FOR TROUBLE IN CLUB

J. H. Travis, of 183 Chapel street, was arrested last night charged with disorderly conduct following an altercation at the Metropolitan club. Shortly after he was seated, drinking with friends, an argument followed and Travis, according to the police, created considerable disturbance. Later he was given a copy of charges.

Resinol clears away pimples

PIMPLES and blackheads disappear, unsightly complexions become clean, clear, and velvety, and hair health and beauty are promoted by the regular use of Resinol Soap and an occasional application of Resinol Ointment. These soothing, healing preparations do their work easily, quickly and at little cost, when even the most expensive cosmetics and complicated "beauty treatments" fail.

***Every* druggist sells Resinol**

Resinol Soap and Ointment heal eczema and other skin eruptions, stop itching instantly, and are most valuable for dandruff, sores, burns, boils, piles, etc. For trial size, free, write to Resinol, Dept. 10-S, Baltimore, Md.

MORPHINE
Opium, Whiskey and Drug Habits treated at Home or at Sanitarium. Book on subject Free. DR. B. M. WOOLLEY, 7-N, Victor Sanitarium, Atlanta, Georgia.

KODAKS
The Best Finishing and Enlarging That Can Be Produced. Eastman Films and complete stock amateur supplies. Quick mail service for out-of-town customers.
Send for Catalog and Price List
A. K. HAWKES CO. KODAK DEPT.
14 Whitehall St., Atlanta, Ga.

CHENEY'S EXPECTORANT
Cures Croup, Colds, Coughs
Tickling in the throat, running of the nose, sore throat. Best medicine for whooping cough. Tried and tested for fifty years. Sure and certain to cure. Try Cheney's Expectorant, 25c at drug stores.—(adv.)

Model Who Tried to Die Befriended by Stanlaws, Noted New York Artist

Hazel Deane, the former Atlanta girl who attempted to end her life in New York recently because she found it too hard to be good in the big city, has, according to press advices, been taken into the family of Mr. and Mrs. Penryn Stanlaws, who say that for the present at least they will take care of the 16-year-old miss.

The girl was arraigned in Yorkville court several days ago, and told a story of privation and desperation to the magistrate which moved him to read a sermon to the unscrupulous men of New York, who force unwelcome attentions on working girls.

The magistrate remanded her to the custody of the well-known artist. When seen at the Stanlaws' home the girl said that she would not say who her parents were. She declared she came to New York and secured work as a model. She said that soon her life became unbearable.

"I decided to end it all," she said.

Stanlaws declared that he did not know anything of the girl other than she had told him.

"I shall keep her here until she recuperates. You can see she is far from strong," he added, "and will require nursing before she is a well girl."

FUNERAL NOTICE.

MORRIS—The friends and acquaintances of Mr. and Mrs. James M. Morris are invited to attend the funeral of Mr. James M. Morris today (Saturday), October 25, 1913, at 2:30 p. m., from the chapel of H. M. Patterson & Son. The Rev. D. M. Mathews will officiate, and the interment will be in West View. The following gentlemen will please act as pallbearers, and assemble at the chapel at 2:15 p. m.: Mr. James Taner, Mr. J. R. Elliott, Mr. R. C. Schneider, Mr. Floyd Johnson, Mr. Bert Thompson and Mr. Morris Frolich.

FUNERAL DIRECTORS

BARCLAY & BRANDON CO. FUNERAL Directors, are now located in their new home, 246 Ivy street, corner Baker. Auto ambulance.

Habib Held as Swindler.

W. T. Morris, secretary to Chief of Police James L. Beavers, returned last night from Danville, Va., with N. J. Habib, of No. 61 West Mitchell street, who is wanted here on the charge of swindling George Agler, of the Blue Seal Ice Cream company, out of $500. Less that a month ago Habib was arrested for selling obscure literature and immoral post cards. He was bound over to a higher court by Recorder Broyles. The grand jury, however, failed to find a true bill against him and he was released.

Marietta St., between Spring and Bartow $900 Per Foot.

The only property to be had in this block for less than $1,200 per foot.

The only improved central property in the city of Atlanta that can be had for anything like this price.

An absolute bargain. See us at once.

101x116x120 feet.

Opposite the Orpheum Theater. Will subdivide.

FORREST & GEORGE ADAIR

FOR SALE—HOT AIR FURNACE

You will find at our warehouse, 235-37-39-41 Edgewood avenue, a right good hot air furnace, with pipes for five registers, which we will sell for $25.

WOODSIDE STORAGE CO.

235-7-9-41 EDGEWOOD AVENUE. PHONES: BELL IVY 2037; ATL. 1113.

WEYMAN & CONNORS
LEND ON REAL ESTATE, IMPROVED OR UNIMPROVED, AT LOWEST POSSIBLE RATES. QUICK ACTION. NO RED TAPE. INTEREST OF BORROWERS SAFEGUARDED.
EQUITABLE BUILDING ESTABLISHED 1890

YOU CAN REST EASY

When you know that all of your valuable Papers, Letters, etc., are safe in ALLSTEEL Filing Cabinets.

The ALLSTEEL line is a combination of Fireproof Construction, Durability and Beauty—all essential to the Modern Office.

YOUNGSTOWN, OHIO. Allsteel U-NETTES

Recognizing the Superiority of the ALLSTEEL Devices, the ROYAL INSURANCE COMPANY has just installed a complete equipment of ALLSTEEL Desks, Filing Cabinets, Tables, Safes and Map Cabinets.

They express themselves as highly pleased with the appearance of their new offices.

WE ARE SOLE AGENTS. LET US SHOW YOU.

Foote & Davies Co.
25 Edgewood Ave.
Just one minute from everywhere
Everything for the office

GRANT PARK SECTION

On South Boulevard, fronting the prettiest part of the park, we are offering a beautiful, elevated lot, 90x190 feet, running back to a wide alley, for $3,150, on easy terms.

On Loomis street, near Bryan, a beautiful grove lot, 50x200 feet. This is the only vacant lot on the street between Fair and the park. Price $1,250, on very easy terms.

B. M. GRANT & CO.
GRANT BUILDING.

WILL BUY $500 TO $750
Of Atlanta Chamber of Commerce Stock if cheap enough. Got any? Address C 804, Constitution

A Bungalow in Decatur

The prettiest new California bungalow you can imagine. Every convenience, fine large lot, cherted street, best churches and school. A grand place to start housekeeping. Trees, fine air, good car service. Special price of $4,350. Terms like rent. Some trade considered. Worth $4,750 easily. W. H. S. Hamilton, owner, Decatur, Phone Decatur 413.

Notice, Property Owners

If you have a house or lot to sell, no matter how large or small, cut out this notice and fill in the information with pencil. A two-cent stamp may be the means of selling your property. Mail to

W. T. NEWMAN & CO.
REAL ESTATE AGENTS,
904 Fourth National Bank Bldg. Bell Phone Main 4311.

No. Street. Sale Price. $

House. When Built. No. Rooms. W. C. Bath. Size lot.

Mortgage. $ When due. Interest. Sewer, Water. Gas or Elec.

Terms. Distance from car. Commission. Regular

Remarks. How heated, etc.

Owner and address. Telephone No.

Coal, Wood
Special Attention Given Small Orders
MAIN 2336 ATLANTA 803 THOMAS & HARVILL MAIN 3585 ATLANTA 3585

NEWSPAPERARCHIVE®